

Clemas & Co Ltd

Industrial Cleaning Equipment
Sales - Hire - Service

TENNANT T581 MICRO RIDER SCRUBBER DRYER OPERATOR MANUAL



Clemas & Co. Unit 16 Ashchurch Business Centre, Alexandra Way, Tewkesbury,
Gloucestershire, GL20 8NB.

Tel: 01684 850777

Fax: 01684 850707

Email: info@clemas.co.uk

Web: www.clemas.co.uk

Only use TENNANT Company supplied or equivalent parts. Parts and supplies may be ordered online, by phone or from any Tennant Authorized Service Center or Distributor.

Before Ordering any parts or supplies, be sure to have the machine model number and serial number available.

Serial Number Location



TABLE OF CONTENTS

RECOMMENDED SPARE PARTS LIST	3
BRUSHES / PAD DRIVER AND PADS	5
RECOVERY TANK GROUP	6
SOLUTION TANK GROUP	8
SOLUTION TANK DRAIN HOSE GROUP	9
FRAME AND DRIVE WHEEL GROUP	10
SCRUB HEAD GROUP (Single Disk 55cm Model) .	14
SCRUB HEAD GROUP (Dual Disk 70cm Model) ..	16
SQUEEGEE GROUP (55cm Single Disk Model) ...	20
SQUEEGEE GROUP (70cm Dual Disk Model)	22
ELECTRICAL COMPONENT GROUP (55cm Single Disk Model)	24
ELECTRICAL COMPONENT GROUP (70cm Dual Disk Model)	28
CONTROL CONSOLE GROUP	32
CHEM DOSE GROUP	34
DRIVE MOTOR BREAKDOWN	35
ELECTRICAL DIAGRAM (55cm Single Disk Model)	36
ELECTRICAL DIAGRAM (70cm Dual Disk Model) .	37

Tennant Company N.V.

Industrielaan 6 5405 AB
P.O. Box 6 5400 AA
Uden- The Netherlands
europe@tennantco.com

Specifications and parts are subject to change without notice.

Copyright © 2021 TENNANT Company

RECOMMENDED SPARE PARTS LIST

WEAR PARTS (55cm Model)	
PART NO.	DESCRIPTION
9017759	BLADE, SQGE, FRONT, 815L, LINATEX [STANDARD]
9017760	BLADE, SQGE, REAR, 815L, LINATEX [STANDARD]
9017755	BLADE, SQGE, FRONT, 815L, LATEX
9017756	BLADE, SQGE, REAR, 815L, LATEX
9017757	BLADE, SQGE, FRONT, 815L, PYU
9017758	BLADE, SQGE, REAR, 815L, PYU
9017761	BRUSH ASSY, DISK, SCB, 55CM, 3- LUG, PYP [STANDARD]
SPPV01351	BRUSH ASSY, DISK, SCB, 55CM, 3- LUG, PYP, SOFT
9017762	BRUSH ASSY, DISK, ABR, 55CM, 3- LUG, 120 GRIT
9017763	DRIVER ASSY, PAD, 55CM, 3- LUG [OPTION]
SPPV01460	PAD, STRIP, 21.6/550, BROWN[5PC]
SPPV01442	PAD, SCB, 21.6/550, BLU [5PC]
SPPV01433	PAD, BUFF, 21.6/550, RED [5PC]
SPPV01415	PAD, POLISH, 21.6/550, WHITE [5PC]

WEAR PARTS (70cm Model)	
PART NO.	DESCRIPTION
9017813	BLADE, SQGE, FRONT, 1020L, LINATEX [STANDARD]
9017814	BLADE, SQGE, REAR, 1020L, LINATEX [STANDARD]
9017801	BLADE, SQGE, FRONT, 1020L, LATEX
9017804	BLADE, SQGE, REAR, 1020L, LATEX
9017806	BLADE, SQGE, FRONT, 1020L, PYU
9017811	BLADE, SQGE, REAR, 1020L, PYU
9017816	BRUSH ASSY, DISK, SCB, 35CM, 3- LUG, PYP [STANDARD]
9017730	BRUSH ASSY, DISK, SCB, 35CM, 3- LUG, PYP, SOFT
9017818	BRUSH ASSY, DISK, ABR, 35CM, 3- LUG, 120 GRIT
SPPV02664	DRIVER ASSY, PAD, 35CM [OPTION]
994520	PAD, STRIPPING, BROWN [5 PC]
994519	PAD, SCRUBBING, BLUE [5 PC]
994518	PAD, BUFFING, RED [5 PC]
994754	PAD, POLISHING, WHITE [5 PC]

SERVICE PARTS (55cm Model)	
PART NO.	DESCRIPTION
897383	FLAP, BRUSH
994201	BATTERY, GEL, 12VDC 105AH [GEL]
9017716	MOTOR, VACUUM, 24VDC, 2- STAGES
9017764	BRUSH, CARBON, VAC FAN
9017765	MOTOR, BRUSH, 24VDC
897500	CIRCUITBOARD, DRIVE

SERVICE PARTS (70cm Model)	
PART NO.	DESCRIPTION
9017838	FLAP, SIDE, BRUSH
9017841	FLAP, CENTER, BRUSH
994203	BATTERY, 6VDC 180AH [GEL]
9018509	MOTOR, VACUUM, 24VDC
9017687	BRUSH, CARBON, VAC FAN
9017799	ISOLATOR, VAC FAN
9017843	MOTOR, BRUSH, 24VDC
9017822	CIRCUITBOARD, DRIVE

Continued

RECOMMENDED SPARE PARTS LIST

SERVICE PARTS (55cm & 70cm Models)	
PART NO.	DESCRIPTION
9017686	BRUSH KIT, CARBON, BRUSH MOTOR [4 PC]
9017784	BRUSH, CARBON, TRANSAXLE MOTOR
9018401	GASKET, MOTOR, VACUUM
9017785	FILTER, MOTOR, VAC FAN
9017786	HOSE ASSY, RECOVERY
897466	SCREEN, FILTER
9017790	SENSOR, LEVEL, LIQ
9017793	HOSE ASSY, DRAIN
9017794	CAP KIT, DRAIN HOSE, RECVY
9017795	SENSOR, POSITION, DRIVE
9017718	VALVE, WATER, SOLENOID, 24VDC
9017800	TIRE, SOLID, PYU
9017802	CAP KIT, DRAIN PLUG W/GASKET
9017805	ACTUATOR, BRUSH HEAD, 24VDC
9017803	ACTUATOR, SQGE, 24VDC
9017807	DRIVE ASSY, WHEEL
9017808	BRAKE ASSY, W/LEVER, COMPLT
9017809	WHEEL, SCRBR, 250MM X 60MM
9017815	FUSE 30A
9017817	FUSE 5A
9017819	FUSE 100A
MEVR00584	FUSE 3 A
9017821	CIRCUITBOARD, MAIN
9017823	CIRCUITBOARD, DISPLAY PANEL
897441	COVER, TANK, RECVY
897656	HOSE, DRAIN, SOLTN
1017696	KEY SET, REPLACEMENT
1069836	CORD, POWER, CHARGER [EU]
1032820	CORD, POWER, CHARGER [UK]

BRUSHES / PAD DRIVER AND PADS

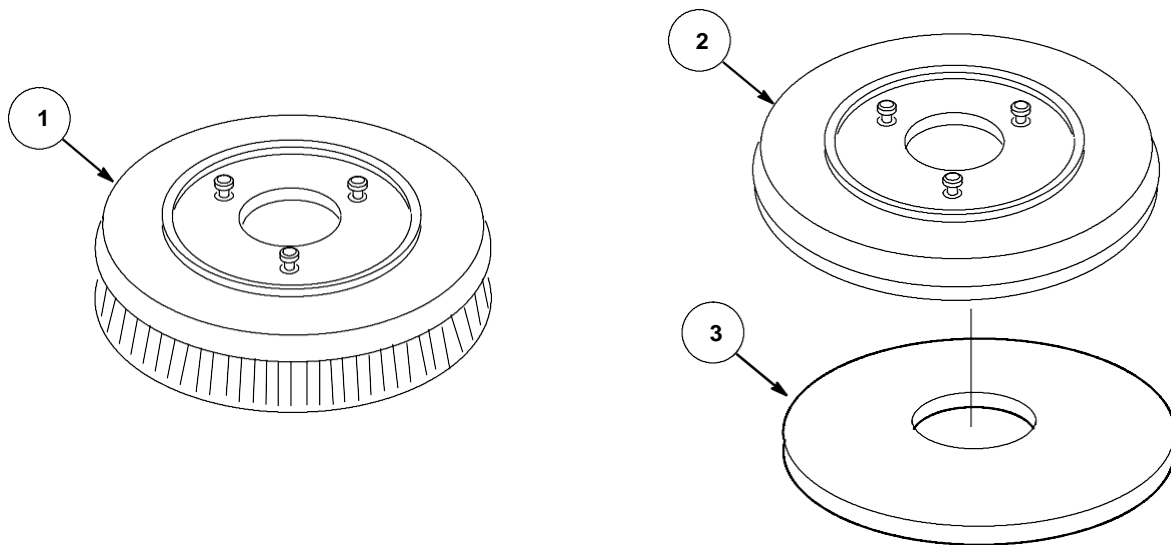

55cm Single Disk Model

Ref.	Part No.	Serial Number	Description	Qty.
1	9017761	(9021379- 00001-) BRUSH ASSY, DISK, SCB, 55CM, PYP (STANDARD)	1
1	SPPV01351	(9021379- 00001-) BRUSH ASSY, DISK, SCB, 55CM, PYP, SOFT	1
1	9017762	(9021379- 00001-) BRUSH ASSY, DISK, ABR, 55CM, 3- LUG, 120 GRIT	1
2	9017763	(9021379- 00001-) DRIVER ASSY, PAD, 55CM, 3- LUG	1
3	SPPV01415	(9021379- 00001-) PAD, POLISH, 55CM, WHITE [QTY 5]	1
3	SPPV01433	(9021379- 00001-) PAD, BUFF, 55CM, RED [QTY 5]	1
3	SPPV01442	(9021379- 00001-) PAD, SCRUB, 55CM, BLUE [QTY 5]	1
3	SPPV01460	(9021379- 00001-) PAD, STRIP, 55CM, BROWN [QTY 5]	1

70cm Dual Disk Model

Ref.	Part No.	Serial Number	Description	Qty.
1	9017816	(9021380- 00001-) BRUSH ASSY, DISK, SCB, 35CM, PYP (STANDARD)	1
1	9017730	(9021380- 00001-) BRUSH ASSY, DISK, SCB, 35CM, PYP, SOFT	1
1	9017818	(9021380- 00001-) BRUSH ASSY, DISK, ABR, 35CM, 3- LUG, 120 GRIT	1
2	SPPV02664	(9021380- 00001-) DRIVER ASSY, PAD, 35CM, 3- LUG	1
3	994754	(9021380- 00001-) PAD, POLISH, 35CM, WHITE [QTY 5]	1
3	994518	(9021380- 00001-) PAD, BUFF, 35CM, RED [QTY 5]	1
3	994519	(9021380- 00001-) PAD, SCRUB, 35CM, BLUE [QTY 5]	1
3	994520	(9021380- 00001-) PAD, STRIP, 35CM, BROWN [QTY 5]	1

RECOVERY TANK GROUP

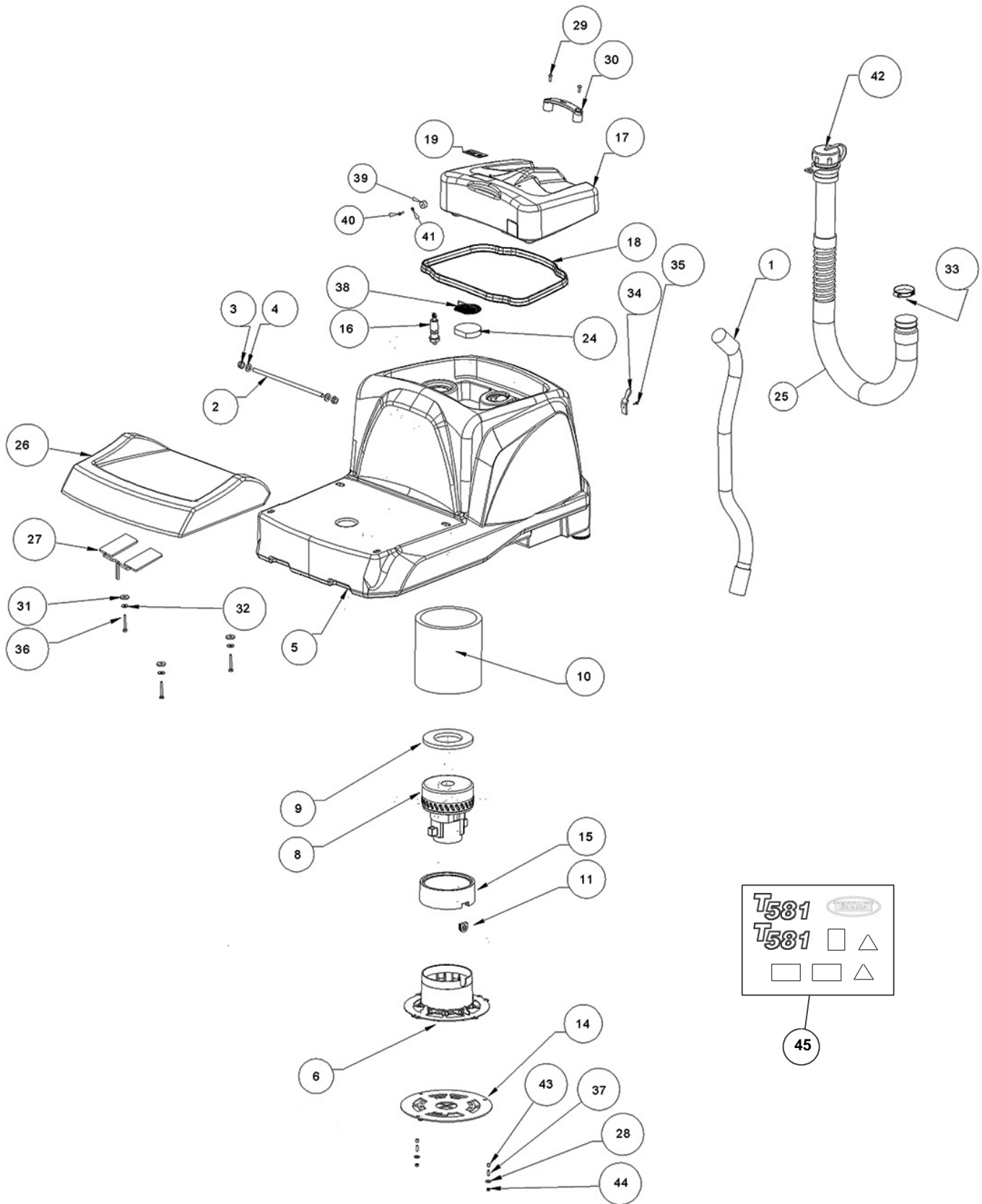

RECOVERY TANK GROUP

Ref.	Part No.	Serial Number	Description	Qty.
1	9017786	(90213xx- 00001) HOSE ASSY, RECVY	1
2	897430	(90213xx- 00001) PIN, 10D X 275L	1
3	897431	(90213xx- 00001) NUT AUTOBL.M10 INOX DIN 985	2
4	897432	(90213xx- 00001) WASHER, D. 10X21, UNI6592, INOX	2
5	MPVR12901	(90213xx- 00001) TANK RECOVERY PT80 BLUE	1
6	897434	(9021379- 00001) BRACKET, HSGN, FAN (55cm Model)	1
6	897552	(9021380- 00001) BRACKET, HSGN, FAN (70cm Model)	1
8	9017716	(9021379- 00001) FAN, VACUUM, 24VDC, 2- STAGE (55cm Model)	1
	9017764	(9021379- 00001) CARBON BRUSH, MOTOR, VAC (Motor 9017716)	1
8	9018509	(9021380- 00001) FAN, VACUUM, 24VDC, 3- STAGE (70cm Model)	1
	9017687	(9021380- 00001) CARBON BRUSH, MOTOR, VAC (Motor 9018509)	1
9	9018401	(90213xx- 00001) GASKET, MOTOR, VACUUM	1
10	897437	(90213xx- 00001) INSULATION, FAN	1
11	897438	(90213xx- 00001) FAIRLEAD, 13,5D	1
14	897439	(90213xx- 00001) COVER, FAN	1
15	897440	(90213xx- 00001) GASKET, RBR, FAN	1
16	9017790	(90213xx- 00001) SENSOR, LEVEL, LIQ	1
17	897441	(90213xx- 00001) COVER, TANK, RECVY [2180]	1
18	897657	(90213xx- 00001) GASKET PT80 TANK LID	1
19	897443	(90213xx- 00001) LABEL [FILTER]	1
24	9017785	(90213xx- 00001) FILTER, MOTOR, VACFAN	1
25	9017793	(90213xx- 00001) HOSE ASSY, DRAIN	1
26	897444	(90213xx- 00001) SEAT [2180SR]	1
27	897445	(90213xx- 00001) SWITCH, SENSOR, SEAT	1
28	897384	(90213xx- 00001) WASHER D. 5X14 INX	3
29	897446	(90213xx- 00001) SCREW TBEI M 6- 16	2
30	897447	(90213xx- 00001) HANDLE, COVER	1
31	897315	(90213xx- 00001) RUBBER LAV.	4
32	897112	(90213xx- 00001) WASHER D. 6X18 INX UNI 6593	4
33	897448	(90213xx- 00001) CLAMP, HOSE, WORMDRIVE, 45 - 60D	1
34	897449	(90213xx- 00001) HANGER, HOSE	1
35	897151	(90213xx- 00001) SCREW TE M 4X 10 INX	1
36	897450	(90213xx- 00001) SCREW TE M 6x45 INOX	4
37	VTVT00916	(90213xx- 00001) SCREW	3
38	897451	(90213xx- 00001) NET	1
39	897452	(90213xx- 00001) CAP	1
40	897453	(90213xx- 00001) SCREW TE M4x12 UNI 5739 INOX	1
41	897156	(90213xx- 00001) WASHER D. 4 INX	1
42	9017794	(90213xx- 00001) CAP KIT, DRAIN HOSE, RECVY	1
43	897146	(90213xx- 00001) SPACER	3
44	VTDD01693	(90213xx- 00001) NUT, M5, INOX	3
45	KTRI06354	(90213xx- 00001) LABEL KIT, T581	1

PARTS LIST

SOLUTION TANK GROUP

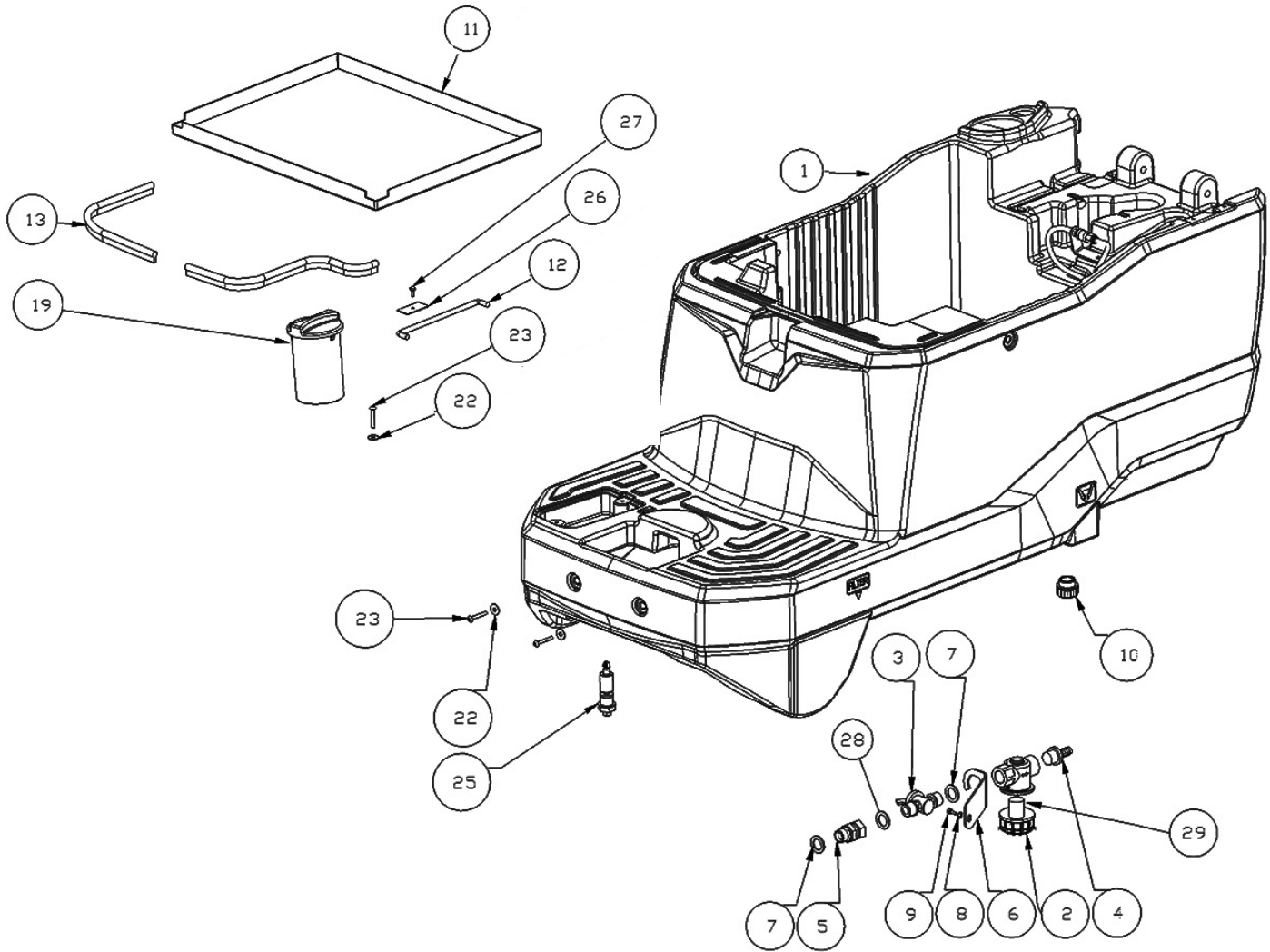

Ref.	Part No.	Serial Number	Description	Qty.
1	897454	(90213xx- 00001) TANK, SOLTN	1
2	9017787	(90213xx- 00001) SCREEN, SOLTN	1
3	9018454	(90213xx- 00001) WATER, VALVE, SOLTN	1
4	897455	(90213xx- 00001) CONNECTOR 1/2 M RESCA 15	1
5	897456	(90213xx- 00001) CONNECTOR 1/2" M/F	1
6	897457	(90213xx- 00001) BRACKET, WATER, FTLR	1
7	897458	(90213xx- 00001) WASHER 1/2	2
8	897384	(90213xx- 00001) WASHER D. 5X14 INX	1
9	897459	(90213xx- 00001) SCREW, M5X12, TE, INOX	1
10	9017802	(90213xx- 00001) CAP KIT, DRAIN PLUG W/GASKET	1
11	897460	(90213xx- 00001) TRAY, BATTERY, D.490X394X30	1
12	897461	(90213xx- 00001) ROD, SPPT, TANK	1
13	897462	(90213xx- 00001) SEAL, SOLTN, TANK	1
19	897463	(90213xx- 00001) CAP, SOLTN, TANK	1
22	897120	(90213xx- 00001) WASHER, D.8X24, UNI6593, INOX	2
23	897243	(90213xx- 00001) SCREW TE M8x35 UNI5739 INOX	2
25	9017790	(90213xx- 00001) SENSOR, LEVEL, LIQ	1
26	897464	(90213xx- 00001) BRACKET, ROD	1
27	897658	(90213xx- 00001) SCREW M 5X 12 TSPEI UNI 5933	1
28	897465	(90213xx- 00001) SEAL, ORG, 15,08D X 2,62 TH	1
29	897466	(90213xx- 00001) SCREEN, FILTER	1

SOLUTION TANK DRAIN HOSE GROUP

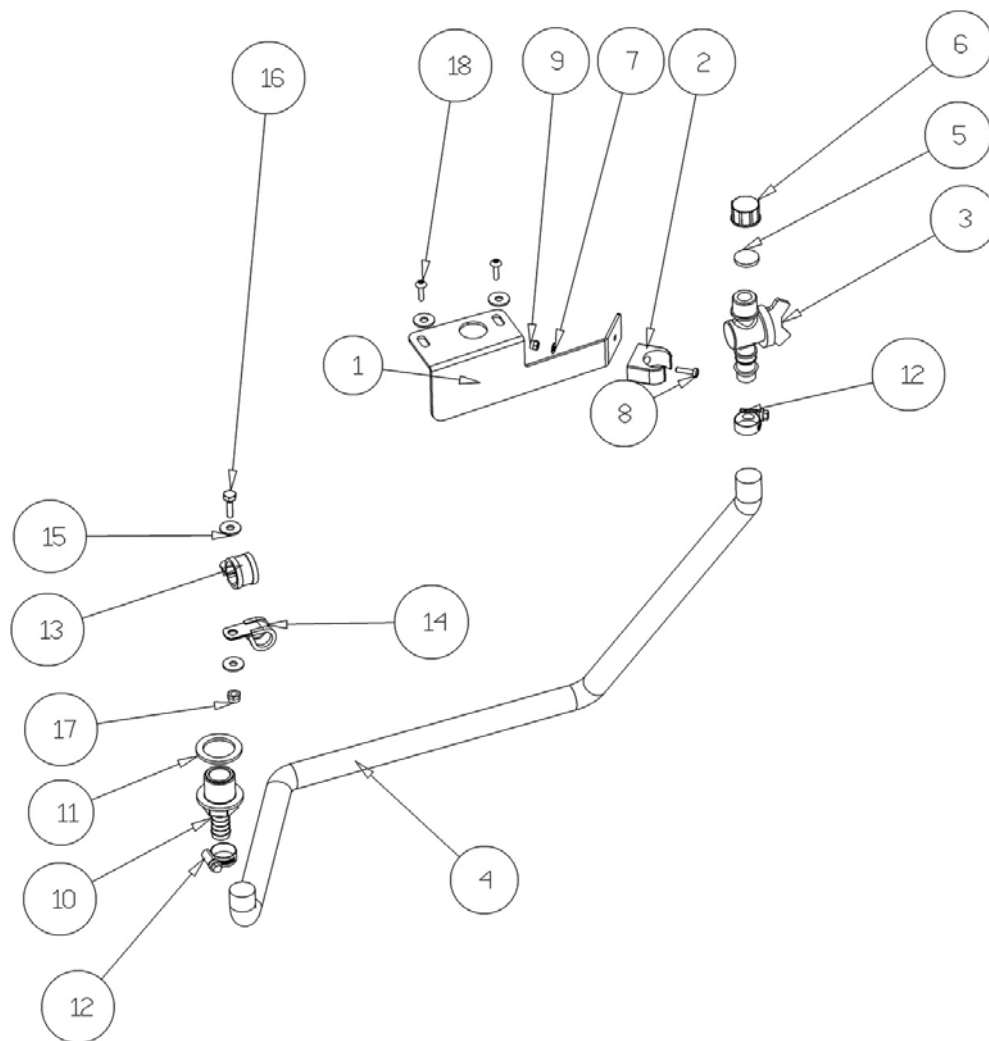

Ref.	Part No.	Serial Number	Description	Qty.
1	897358	(90213xx- 00001) BRACKET, DRAIN, VALVE	1
2	897266	(90213xx- 00001) CLIP, M25	1
3	897271	(90213xx- 00001) CONNECTOR 1/2 M RESCA 15	1
4	897656	(90213xx- 00001) HOSE, DRAIN, SOLTN	1
5	897270	(90213xx- 00001) GASKET D.21 SP.3 GOMMA	1
6	897269	(90213xx- 00001) CAP 1/2" G X ELETTR. ACL	1
7	897156	(90213xx- 00001) WASHER D. 4 INX	1
8	897359	(90213xx- 00001) SCREW, TCTC, M4X16, ACCIAIO, INOX	1
9	897160	(90213xx- 00001) NUT, M4, INOX, ZN	1
10	897360	(90213xx- 00001) FITTING, PLASTIC, 3/4	1
11	897361	(90213xx- 00001) CRANKCASE FRONTALE 705 GRIGIO	1
12	897362	(90213xx- 00001) CLAMP, HOSE, WORMDRIVE, 12- 20D	2
13	897363	(90213xx- 00001) FAIR, LEAD	1
14	897364	(90213xx- 00001) CLAMP, STL, 16D, INSULATED	1
15	897112	(90213xx- 00001) WASHER D. 6X18 INX UNI 6593	4
16	897287	(90213xx- 00001) SCREW TE 6X20 UNI5739 INX	1
17	897138	(90213xx- 00001) NUT M6 INOX	1
18	897329	(90213xx- 00001) SCREW, TBEI, M5x16, INOX	2

FRAME AND DRIVE WHEEL GROUP

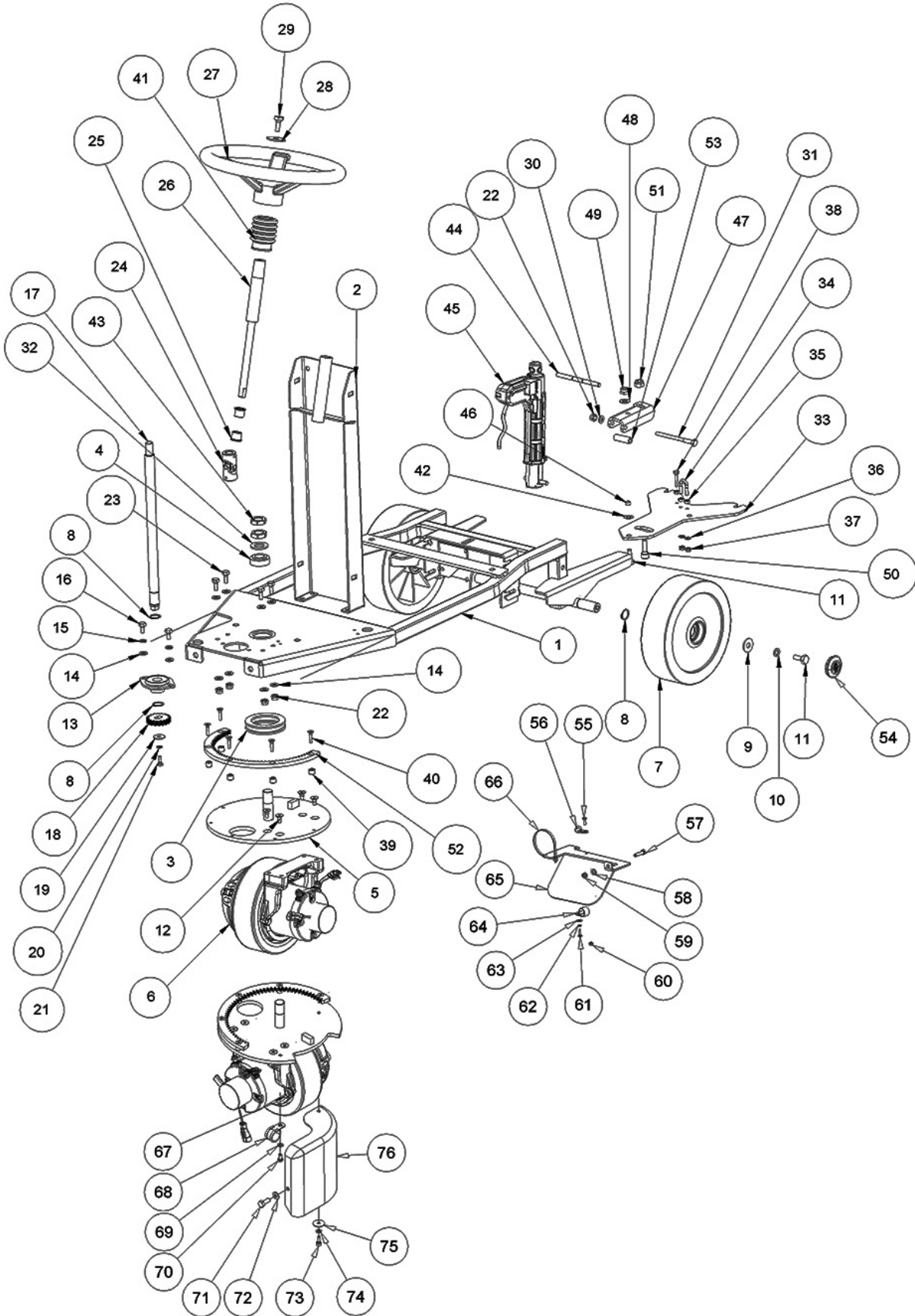

FRAME AND DRIVE WHEEL GROUP

Ref.	Part No.	Serial Number	Description	Qty.
1	897386	(90213xx- 00001) FRAME [2180SR]	1
2	897387	(90213xx- 00001) SUPPORT, WDLT, STEERING	1
3	897388	(90213xx- 00001) BEARING 51112	1
4	897389	(90213xx- 00001) BEARING 32004 TIPO SKF	1
5	897390	(90213xx- 00001) PLATE, RND, STEERING, CONTROL	1
6	9017807	(90213xx- 00001) DRIVE ASSY, WHEEL	1
7	9017809	(90213xx- 00001) WHEEL, SCRBR, 250MM X 60MM	2
8	897280	(90213xx- 00001) CIRCLIP, D. 20, UNI7435	2
9	897391	(90213xx- 00001) WASHER D.10	2
10	897392	(90213xx- 00001) WASHER D.10	2
11	897393	(90213xx- 00001) SCREW, TE, M10X25, UNI5740	2
12	897394	(90213xx- 00001) SCREW, TSPEI, M8X16	4
13	897283	(90213xx- 00001) SUPPORT	1
14	897152	(90213xx- 00001) WASHER, D.8, UNI6592, INOX	2
15	897216	(90213xx- 00001) WASHER, D. 8, GRW, UNI1751, INOX	2
16	897184	(90213xx- 00001) SCREW, TE, M8X16, UNI5739, A2	2
17	897395	(90213xx- 00001) SHAFT, STEERING	1
18	897396	(90213xx- 00001) SPROCKET, STEERING	1
19	897305	(90213xx- 00001) WASHER, M6X24, UNI6593, INOX	1
20	897129	(90213xx- 00001) WASHER D. 6 INX GRW UNI 1751	1
21	897128	(90213xx- 00001) SCREW TE 6X16 UNI5739	1
22	897124	(90213xx- 00001) NUT, M8, INOX	4
23	897316	(90213xx- 00001) SCREW, TE, M8X20, UNI5739, INOX	4
24	897397	(90213xx- 00001) JOINT, STEERING	1
25	897398	(90213xx- 00001) BUSHING, 15B 24D 17.5	2
26	897399	(90213xx- 00001) SHAFT, STEERING, WHEEL	1
27	897400	(90213xx- 00001) WHEEL, STEERING 320MM	1
28	897401	(90213xx- 00001) WASHER, M10X40X2,5, UNI6593, ZB	1
29	897402	(90213xx- 00001) SCREW, TE, M10X20, UNI5739	1
30	897157	(90213xx- 00001) WASHER NYLON 66 D. 84X17X2	2
31	897403	(90213xx- 00001) SCREW, TE, M8X100	1
32	897288	(90213xx- 00001) WASHER, UNI6592, FORO 20, INOX	1
33	897404	(90213xx- 00001) CHANNEL, ARM, SQGE	1
34	897251	(90213xx- 00001) BRACKET, M6X11X29	1
35	897405	(90213xx- 00001) NUT M 6 A2 UNI 5588 INX	2
36	897106	(90213xx- 00001) WASHER D.6 UNI 6592 INOX	2
37	897138	(90213xx- 00001) NUT M6 INOX	2
38	897287	(90213xx- 00001) SCREW TE 6X20 UNI5739 INX	1
39	897406	(90213xx- 00001) SPACER, RND, 6,5B 12D 10	5
40	897407	(90213xx- 00001) SCREW M6X25 TSPEI UNI5933	5
41	897408	(90213xx- 00001) BELLOWS, SHAFT, STEERING	1
42	897409	(90213xx- 00001) SPRING D.10.2 X20	1
43	897410	(90213xx- 00001) NUT, HEX, M20 X 1,5	2
44	897380	(90213xx- 00001) PIN, ACTUATOR, 8D X 115L	1
45	9017803	(90213xx- 00001) ACTUATOR, SQGE, 24VDC	1
46	897411	(90213xx- 00001) SPACER, RND, 8B 10D 5,9	1
47	897412	(90213xx- 00001) SUPPORT	1
48	897152	(90213xx- 00001) WASHER, D.8, UNI6592, INOX	1
49	897124	(90213xx- 00001) NUT, M8, INOX	1
50	897413	(90213xx- 00001) SCREW, TCEI, M10X30	1

FRAME AND DRIVE WHEEL GROUP - Continued

Ref.	Part No.	Serial Number	Description	Qty.
51	897414	(90213xx- 00001) NUT M10 INOX	1
52	897415	(90213xx- 00001) BRAKE	1
53	897416	(90213xx- 00001) SPACER	1
54	897417	(90213xx- 00001) CAP, WHEEL, PYP	2
55	897453	(90213xx- 00001) SCREW TE M4x12 UNI 5739 INOX	1
56	897334	(90213xx- 00001) DUCT LOCK D.9,5	1
57	897532	(90213xx- 00001) SCREW TE M 6X 25 UNI 5739 INX	1
58	897106	(90213xx- 00001) WASHER D.6 UNI 6592 INOX	1
59	897105	(90213xx- 00001) NUT M6 INOX+ZIN.	1
60	897276	(90213xx- 00001) NUT M 4 ATB A2	1
61	897262	(90213xx- 00001) SCREW, M4X16	1
62	897204	(90213xx- 00001) WASHER D. 4 GROVER A2 UNI1751	1
63	VTRS00017	(90213xx- 00001) WASHER STEEL INOX 4X12	1
64	897137	(90213xx- 00001) CLAMP FERMATUBO	1
65	MPVR12940	(90213xx- 00001) GUIDE	1
66	FSVR00049	(90213xx- 00001) CLAMP 4,5x200 black	1
67	897556	(90213xx- 00001) FAIR, LEAD DIAMETER 15.5	1
68	897363	(90213xx- 00001) FAIR, LEAD	1
69	897129	(90213xx- 00001) WASHER D. 6 INX GRW UNI 1751	1
70	897130	(90213xx- 00001) SCREW, TE, M6X12, UNI5739, A2	1
71	897316	(90213xx- 00001) SCREW, TE, M8X20, UNI5739, INOX	1
72	897152	(90213xx- 00001) WASHER, D.8, UNI6592, INOX	1
73	897352	(90213xx- 00001) SCREW, TCEI, M.6X16	1
74	897129	(90213xx- 00001) WASHER D. 6 INX GRW UNI 1751	1
75	897305	(90213xx- 00001) WASHER, M6X24, UNI6593, INOX	1
76	MPVR12936	(90213xx- 00001) CRANKCASE .	1

SCRUB HEAD GROUP (Single Disk 55cm Model)

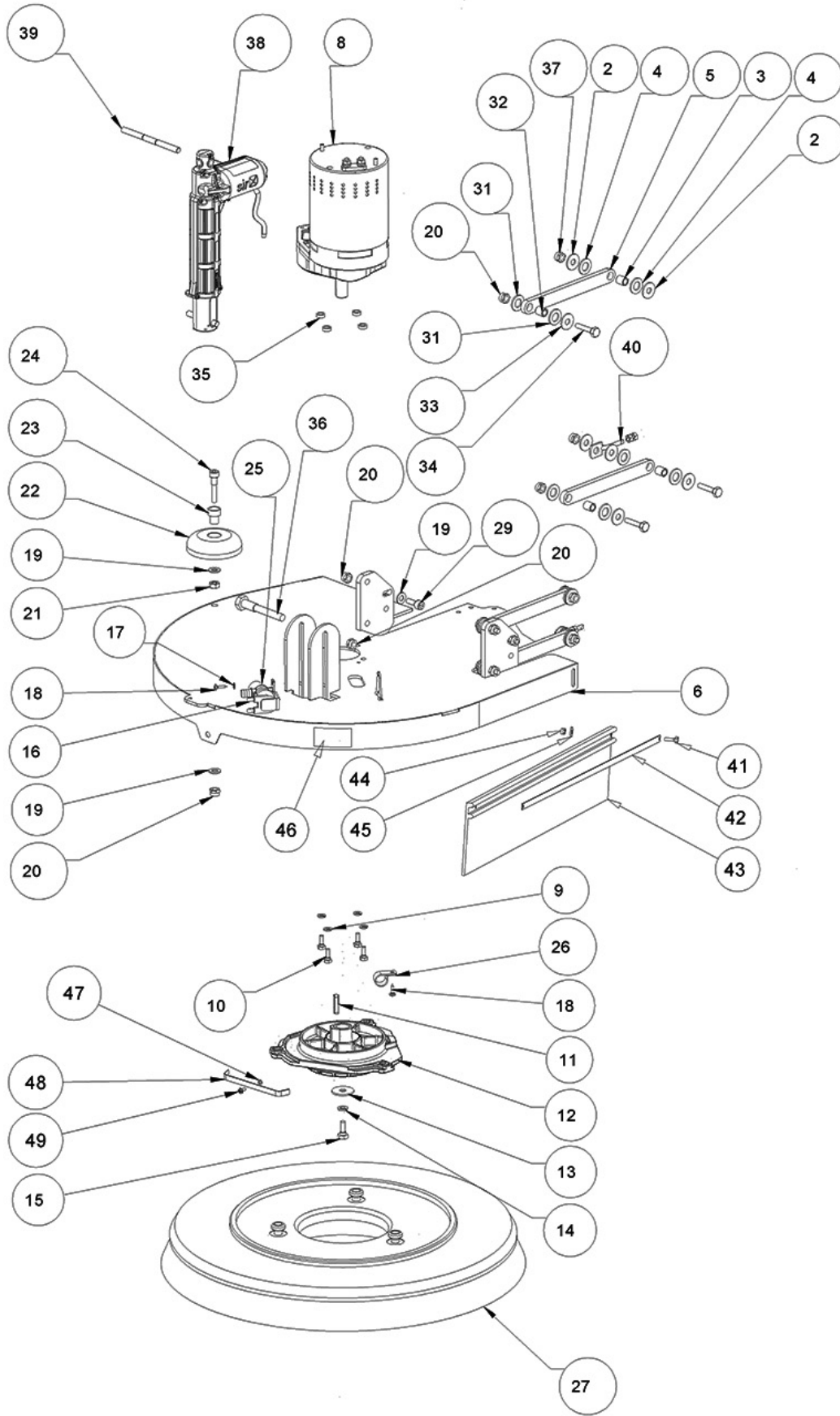

SCRUB HEAD GROUP (Single Disk 55cm Model)

Ref.	Part No.	Serial Number	Description	Qty.
2	897120	(9021379- 00001) WASHER, D.8X24, UNI6593, INOX	4
3	897370	(9021379- 00001) BUSHING, 8B 12D 14	2
4	897371	(9021379- 00001) WASHER, 13B 24D 2,5, NYL	2
5	897372	(9021379- 00001) PLAT, ARM, SCB HEAD	4
6	897373	(9021379- 00001) HEAD, SCB, 500MM	1
∇8	9017765	(9021379- 00001) MOTOR, BRUSH, 24VDC	1
	9017686	(9021379- 00001) CARBON BRUSH KIT, MOTOR, BRUSH [4 PC]	1
γ	MOCC00480	(9021379- 00001) MOTOR, BRUSH	1
γ	RDGR00052	(9021379- 00001) REDUCTION UNIT, BRUSH MOTOR	1
9	897129	(9021379- 00001) WASHER D. 6 INX GRW UNI 1751	4
10	897287	(9021379- 00001) SCREW TE 6X20 UNI5739 INX	4
11	VTVR16617	(9021379- 00001) WEDGE 6X 6X30 UNI 6604	1
12	MFVR00242	(9021379- 00001) DRIVE DISK CONICAL ALUMINIUM	1
13	897375	(9021379- 00001) WASHER, D. 8 X32, UNI6593, INOX	1
14	897216	(9021379- 00001) WASHER, D. 8, GRW, UNI1751, INOX	1
15	897316	(9021379- 00001) SCREW, TE, M8X20, UNI5739, INOX	1
16	9017718	(9021379- 00001) VALVE, WATER, SOLENOID, 24VDC	1
17	897156	(9021379- 00001) WASHER D. 4 INX	2
18	897262	(9021379- 00001) SCREW, M4X16	3
19	897152	(9021379- 00001) WASHER, D.8, UNI6592, INOX	6
20	897124	(9021379- 00001) NUT, M8, INOX	5
21	897229	(9021379- 00001) NUT, M8, UNI5588, INOX, A2	1
22	897376	(9021379- 00001) WHEEL, BPMR, 80D X 22W	1
23	897121	(9021379- 00001) BUSHING NUOVO RUOTINO STRONG	1
24	897311	(9021379- 00001) SCREW, M8X40	1
25	897256	(9021379- 00001) TUBE FLEX D.12X3 ARMORV.PVC TR	1
26	897137	(9021379- 00001) CLAMP FERMATUBO	1
27	9017761	(9021379- 00001) BRUSH ASSY, DISK, SCB, 55CM, 3- LUG, PYP	1
29	897377	(9021379- 00001) SCREW TCEI M8X20 UNI5931 INOX	2
31	897371	(9021379- 00001) WASHER, 13B 24D 2,5, NYL	8
32	897370	(9021379- 00001) BUSHING, 8B 12D 14	4
33	897120	(9021379- 00001) WASHER, D.8X24, UNI6593, INOX	4
34	897243	(9021379- 00001) SCREW TE M8x35 UNI5739 INOX	4
35	897378	(9021379- 00001) BUSHING, 8B 12D 4,3	4
36	897379	(9021379- 00001) SCREW, TE, M8X80	1
37	897124	(9021379- 00001) NUT, M8, INOX	4
38	9017805	(9021379- 00001) ACTUATOR, BRUSH HEAD, 24VDC	1
39	897380	(9021379- 00001) PIN, ACTUATOR, 8D X 115L	1
40	LAFN47168	(9021379- 00001) BELT- STRETCHER ALTERNATOR TK1400	2
41	897145	(9021379- 00001) SCREW TE 5X16 UNI5739 INX	3
42	897382	(9021379- 00001) BRACKET	1
43	897383	(9021379- 00001) FLAP	1
44	VTDD01693	(9021379- 00001) NUT, M5, INOX	3
45	897384	(9021379- 00001) WASHER D. 5X14 INX	3
46	897385	(9021379- 00001) DRIVE DISK TESTATA	2
47	897204	(9021379- 00001) WASHER D. 4 GROVER A2 UNI1751	1
48	MLML00350	(9021379- 00001) SPRING ALUM. CONICAL DRIVER	1
49	897313	(9021379- 00001) SCREW, TCB, TC, M4X10	1

∇ ASSEMBLY

γ INCLUDED IN ASSEMBLY

SCRUB HEAD GROUP (Dual Disk 70cm Model)

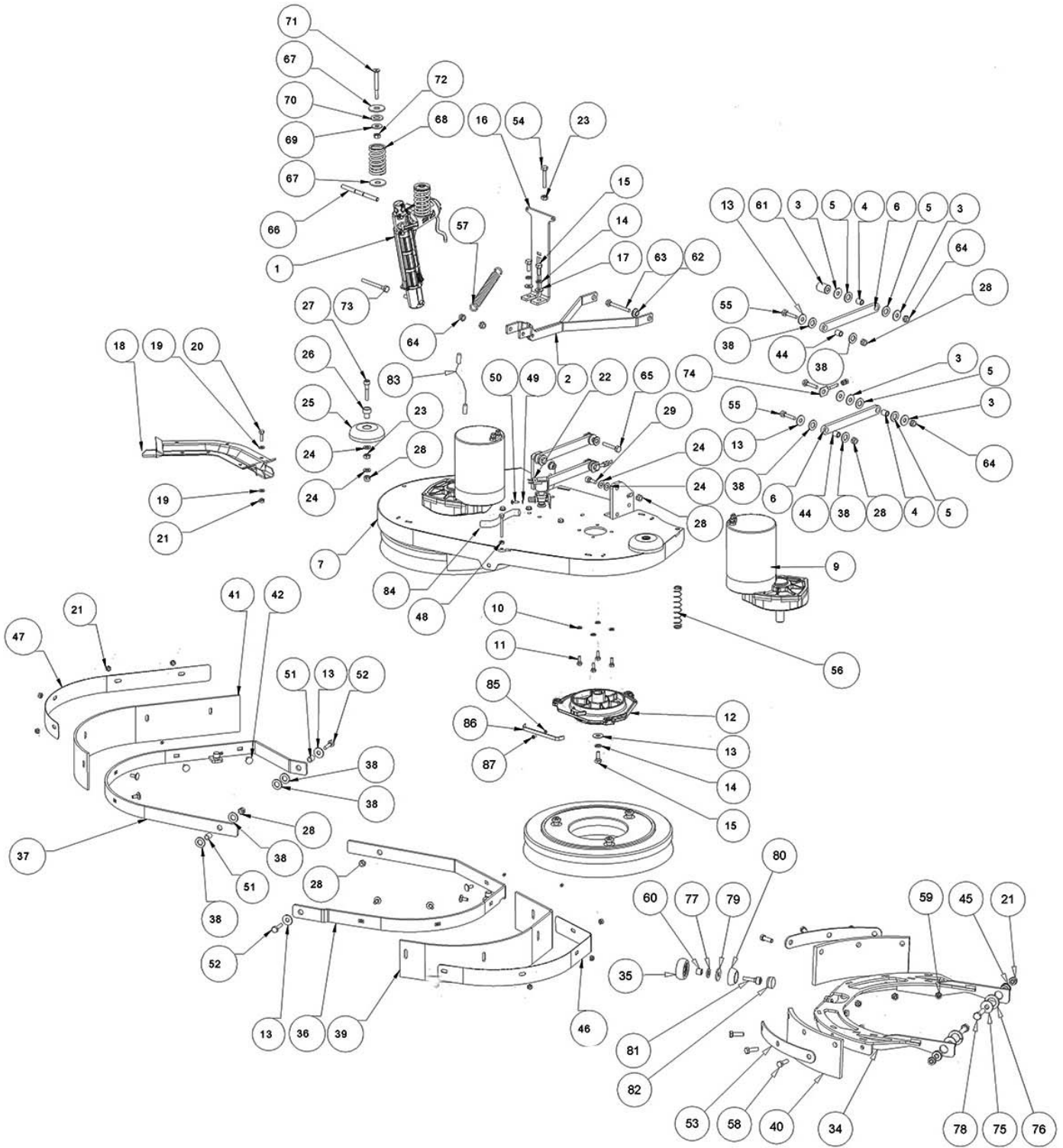

SCRUB HEAD GROUP (Dual Disk 70cm Model)

Ref.	Part No.	Serial Number	Description	Qty.
1	9017805	(9021380- 00001) ACTUATOR, BRUSH HEAD, 24VDC	1
2	897517	(9021380- 00001) ARM, ACTUATOR	1
3	897120	(9021380- 00001) WASHER, D.8X24, UNI6593, INOX	8
4	897370	(9021380- 00001) BUSHING, 8B 12D 14	4
5	897371	(9021380- 00001) WASHER, 13B 24D 2,5, NYL	4
6	897372	(9021380- 00001) PLAT, ARM, SCB HEAD	4
7	LAFN09311	(9021380- 00001) HEAD, SCB, 700MM	1
▽9	9017843	(9021380- 00001) MOTOR, BRUSH, 24VDC	2
	9017686	(9021380- 00001) CARBON BRUSH KIT, BRUSH MOTOR [4 PC]	1
∇	NA	(9021380- 00001) ROTOR, MOTOR, BRUSH	1
∇	RDGR00043	(9021380- 00001) REDUCTION UNIT, BRUSH MOTOR	1
10	897129	(9021380- 00001) WASHER D. 6 INX GRW UNI 1751	8
11	897128	(9021380- 00001) SCREW TE 6X16 UNI5739	8
12	MFVR00242	(9021380- 00001) HUB, DRIVE, BRUSH, DISK	2
13	897375	(9021380- 00001) WASHER, D. 8 X32, UNI6593, INOX	2
14	897216	(9021380- 00001) WASHER, D. 8, GRW, UNI1751, INOX	2
15	897316	(9021380- 00001) SCREW, TE, M8X20, UNI5739, INOX	2
16	897520	(9021380- 00001) BRACKET	1
17	897112	(9021380- 00001) WASHER D. 6X18 INX UNI 6593	4
18	MPVR07147	(9021380- 00001) CONVEYOR	1
19	897106	(9021380- 00001) WASHER D.6 UNI 6592 INOX	12
20	897287	(9021380- 00001) SCREW TE 6X20 UNI5739 INX	4
21	897138	(9021380- 00001) NUT M6 INOX	6
22	9017718	(9021380- 00001) VALVE, WATER, SOLENOID, 24VDC	1
23	897229	(9021380- 00001) NUT, M8, UNI5588, INOX, A2	2
24	897152	(9021380- 00001) WASHER, D.8, UNI6592, INOX	2
25	897376	(9021380- 00001) WHEEL, BPMR, 80D X 22W	2
26	897121	(9021380- 00001) BUSHING NUOVO RUOTINO STRONG	2
27	897311	(9021380- 00001) SCREW, M8X40	2
28	897124	(9021380- 00001) NUT, M8, INOX	2
34	897523	(9021380- 00001) BRACKET	2
35	897524	(9021380- 00001) BEARING, BALL, 8B 30D 11W [2SEAL]	2
36	LAFN09313	(9021380- 00001) BRACKET SX LEFT	1
37	LAFN09312	(9021380- 00001) BRACKET DX	1
38	897371	(9021380- 00001) WASHER, 13B 24D 2,5, NYL	4
39	9017838	(9021380- 00001) FLAP, BRUSH	1
40	9017841	(9021380- 00001) FLAP, BRUSH, INSIDE	4
41	9017838	(9021380- 00001) FLAP, BRUSH	1
42	897525	(9021380- 00001) SCREW, TBEI, M5X35	8
44	897370	(9021380- 00001) BUSHING, 8B 12D 14	4
45	897545	(9021380- 00001) BUSHING	4
46	LAFN09394	(9021380- 00001) BRACKET LEFT	1
47	LAFN09395	(9021380- 00001) BRACKET RIGHT	1
48	897250	(9021380- 00001) NUT, M6, UNI5589, INOX	2
49	897156	(9021380- 00001) WASHER D. 4 INX	2
50	897262	(9021380- 00001) SCREW, M4X16	2
51	897526	(9021380- 00001) BUSHING, SLEEVE, 8B 12D 15L	2
52	897530	(9021380- 00001) SCREW, TE, M8X30, UNI5737, INOX	2
53	897527	(9021380- 00001) STRAP, SQGE, INSIDE	4
54	897244	(9021380- 00001) SCREW, TE, M8X45, INOX, A2	1
55	897243	(9021380- 00001) SCREW TE M8x35 UNI5739 INOX	2

▽ ASSEMBLY

∇ INCLUDED IN ASSEMBLY

PARTS LIST

SCRUB HEAD GROUP (Dual Disk 70cm Model) - Continued

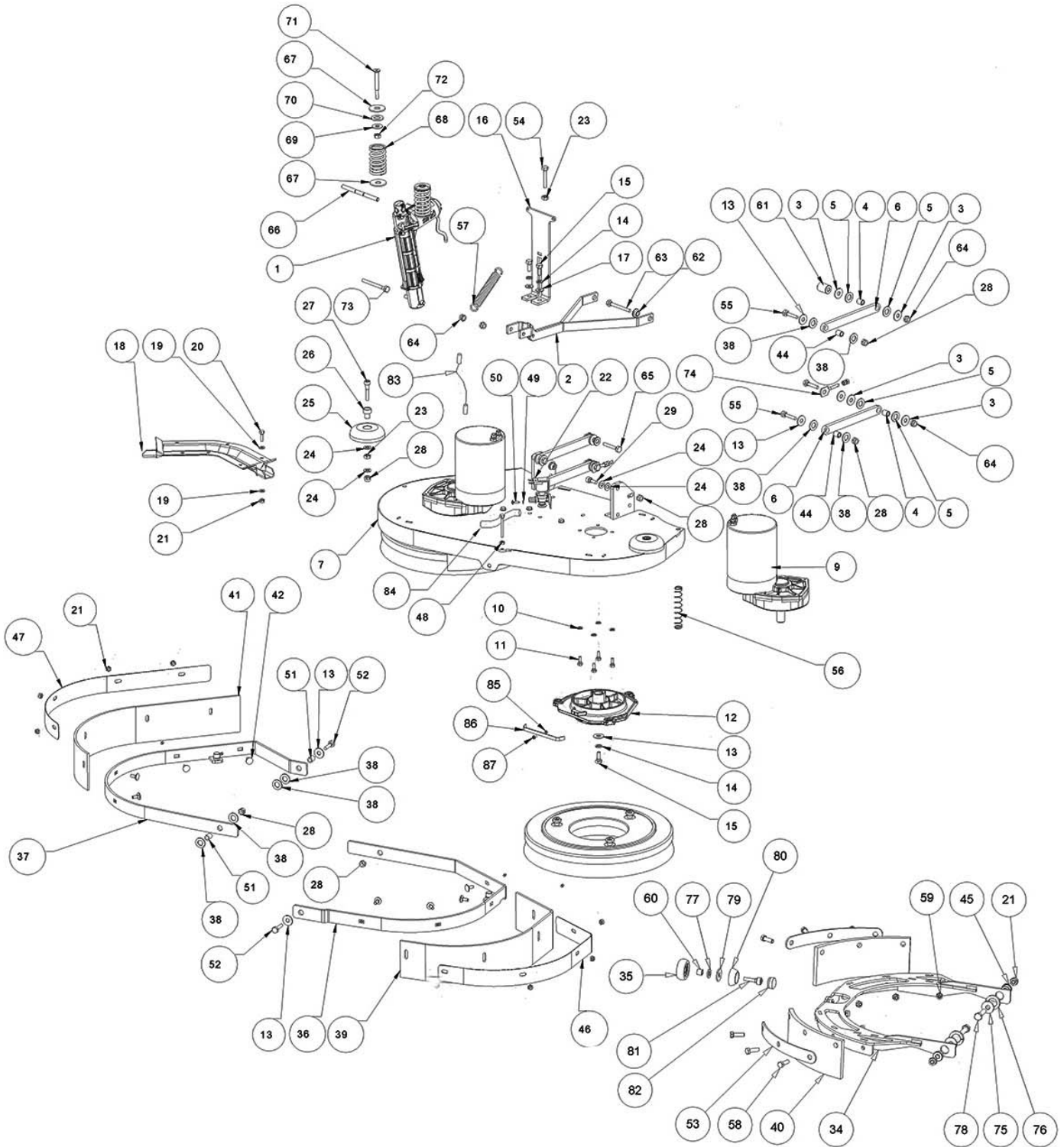

SCRUB HEAD GROUP (Dual Disk 70cm Model) - Continued

Ref.	Part No.	Serial Number	Description	Qty.
56	897531	(9021380- 00001) SPRING	2
57	897533	(9021380- 00001) SPRING	1
58	897145	(9021380- 00001) SCREW TE 5X16 UNI5739 INX	12
59	VTDD01693	(9021380- 00001) NUT, M5, INOX	12
60	897231	(9021380- 00001) BUSHING	2
61	897534	(9021380- 00001) SPACER	1
62	897218	(9021380- 00001) BUSHING BRUSH DECK SUPPORT	2
63	897535	(9021380- 00001) SCREW	1
64	897229	(9021380- 00001) NUT, M8, UNI5588, INOX, A2	2
65	897536	(9021380- 00001) SCREW, TE, M.8X40	1
66	897380	(9021380- 00001) PIN, ACTUATOR, 8D X 115L	1
67	897247	(9021380- 00001) WASHER, D. 12X36X2.5, UNI6593	2
68	897537	(9021380- 00001) SPRING	2
69	897120	(9021380- 00001) WASHER, D.8X24, UNI6593, INOX	2
70	897538	(9021380- 00001) WASHER D.14	2
71	897539	(9021380- 00001) SCREW, TSPEI, M8x70, UNI5933	2
72	897229	(9021380- 00001) NUT, M8, UNI5588, INOX, A2	2
73	897243	(9021380- 00001) SCREW TE M8x35 UNI5739 INOX	1
74	LAFN47168	(9021380- 00001) BELT- STRETCHER ALTERNATOR	2
75	897112	(9021380- 00001) WASHER D. 6X18 INX UNI 6593	4
76	897544	(9021380- 00001) WASHER, D.12, GROVER, UNI1751, INOX	4
77	897106	(9021380- 00001) WASHER D.6 UNI 6592 INOX	2
78	897532	(9021380- 00001) SCREW TE M 6X 25 UNI 5739 INX	4
79	897112	(9021380- 00001) WASHER D. 6X18 INX UNI 6593	2
80	897541	(9021380- 00001) COVER	2
81	897542	(9021380- 00001) SCREW TCEI M6X20 UNI5931 INOX	2
82	897543	(9021380- 00001) COVER	2
83	MECB01373	(9021380- 00001) EXTENSION	1
84	897256	(9021380- 00001) TUBE FLEX D.12X3 ARMORV.PVC TR	0,60
85	897204	(9021380- 00001) WASHER D. 4 GROVER A2 UNI1751	2
86	MLML00350	(9021380- 00001) SPRING ALUM. CONICAL DRIVER	2
87	897313	(9021380- 00001) SCREW, TCB, TC, M4X10	2

SQUEEGEE GROUP (55cm Single Disk Model)

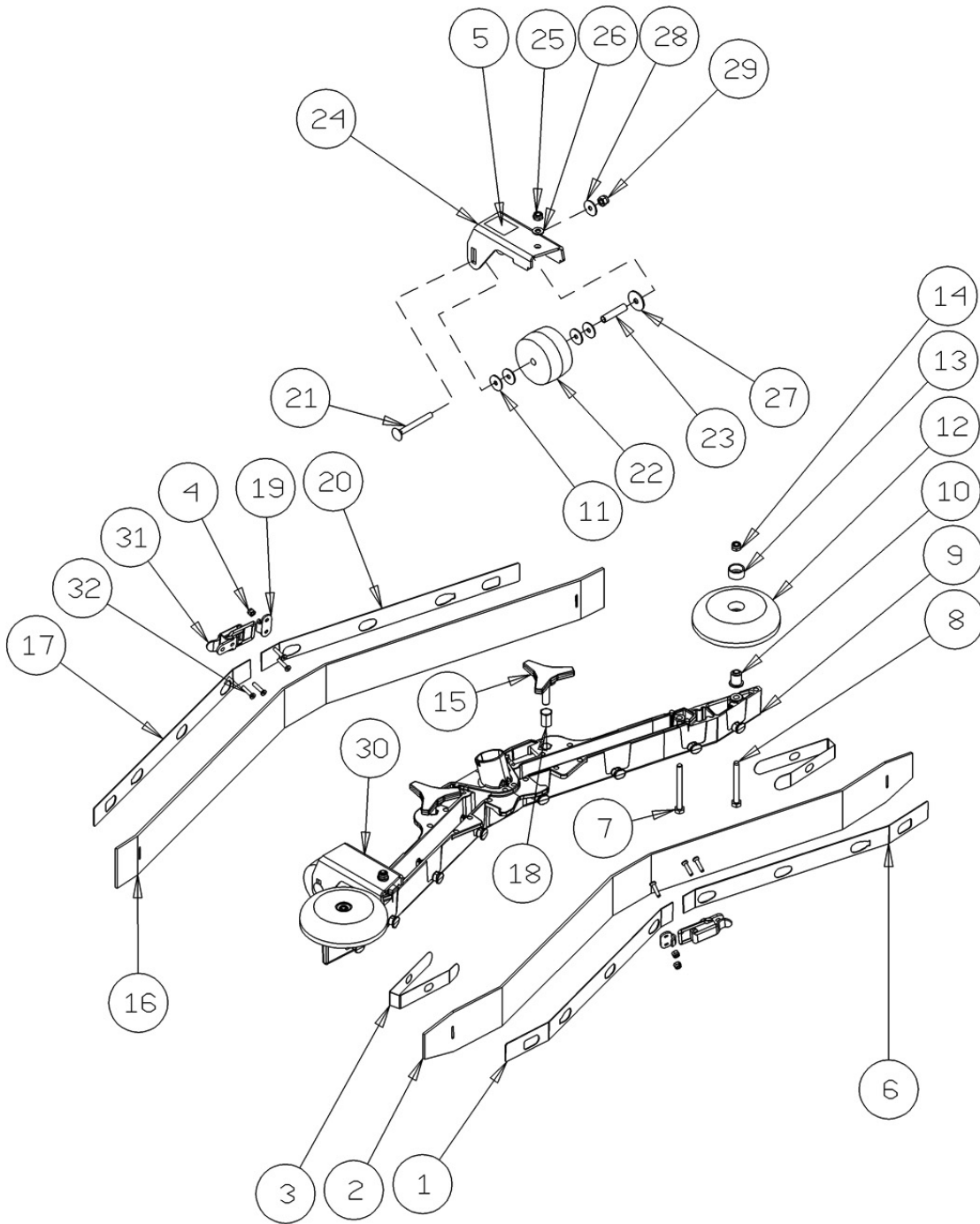

SQUEEGEE GROUP (55cm Single Disk Model)

Ref.	Part No.	Serial Number	Description	Qty.
1	897418	(9021379- 00001) STRAP, SQGE, XS, FRONT, RH	1
2	9017759	(9021379- 00001) BLADE, SQGE, FRONT, 815L, LINATEX (STANDARD)	1
2	9017757	(9021379- 00001) BLADE, SQGE, FRONT, 815L, PYU (OPTION)	1
2	9017755	(9021379- 00001) BLADE, SQGE, FRONT, 815L, LATEX (OPTION)	1
3	897116	(9021379- 00001) CLOSURE S	2
4	9018496	(9021379- 00001) NUT M 3 AUTOBL.DIN 985 IX.A2	8
5	897419	(9021379- 00001) LABEL	2
6	897420	(9021379- 00001) STRAP, SQGE, XS, FRONT, LH	1
7	897421	(9021379- 00001) SCREW TE M6X60 UNI5739 INOX	2
8	897422	(9021379- 00001) SCREW, TE, M.6X55	2
9	897423	(9021379- 00001) FRAME, SQGE, XS	1
10	897103	(9021379- 00001) SPACER, 6.00b 12.00d 16.5l, CPR	2
11	897157	(9021379- 00001) WASHER NYLON 66 D. 84X17X2	4
12	897376	(9021379- 00001) WHEEL, BPMR, 80D X 22W	2
13	897100	(9021379- 00001) SLEEVE, NYLON, 0,314b 0,72d 0,35l	2
14	897138	(9021379- 00001) NUT M6 INOX	2
15	9018577	(9021379- 00001) KNOB, SQGE, 3EAR	2
16	9017760	(9021379- 00001) BLADE, SQGE, REAR, 815L, LINATEX (STANDARD)	1
16	9017758	(9021379- 00001) BLADE, SQGE, REAR, 815L, PYU (OPTION)	1
16	9017756	(9021379- 00001) BLADE, SQGE, REAR, 815L, LATEX (OPTION)	1
17	897424	(9021379- 00001) STRAP, SQGE, XS, REAR, RH	1
18	9018578	(9021379- 00001) BUSHING, INSERT, SQGE	2
19	9018495	(9021379- 00001) HOOK, STRAP, SQGE	2
20	897425	(9021379- 00001) STRAP, SQGE, XS, REAR, LH	1
21	897426	(9021379- 00001) SCREW, M6X55	2
22	9018501	(9021379- 00001) WHEEL, 59,2D 22W 8,4B, GRAY	2
23	897427	(9021379- 00001) SPACER, RND, 6B 8D 34,5L	2
24	897428	(9021379- 00001) BRACKET, WHEEL, SQGE, LH	1
25	897138	(9021379- 00001) NUT M6 INOX	2
26	897106	(9021379- 00001) WASHER D.6 UNI 6592 INOX	2
27	897305	(9021379- 00001) WASHER, M6X24, UNI6593, INOX	2
28	897112	(9021379- 00001) WASHER D. 6X18 INX UNI 6593	2
29	897125	(9021379- 00001) NUT, M6, INOX	2
30	897429	(9021379- 00001) BRACKET, WHEEL, SQGE, RH	1
31	9018492	(9021379- 00001) LATCH, STRAP, SQGE	2
32	9018497	(9021379- 00001) BOLT, STRAP, SQGE	8

SQUEEGEE GROUP (70cm Dual Disk Model)

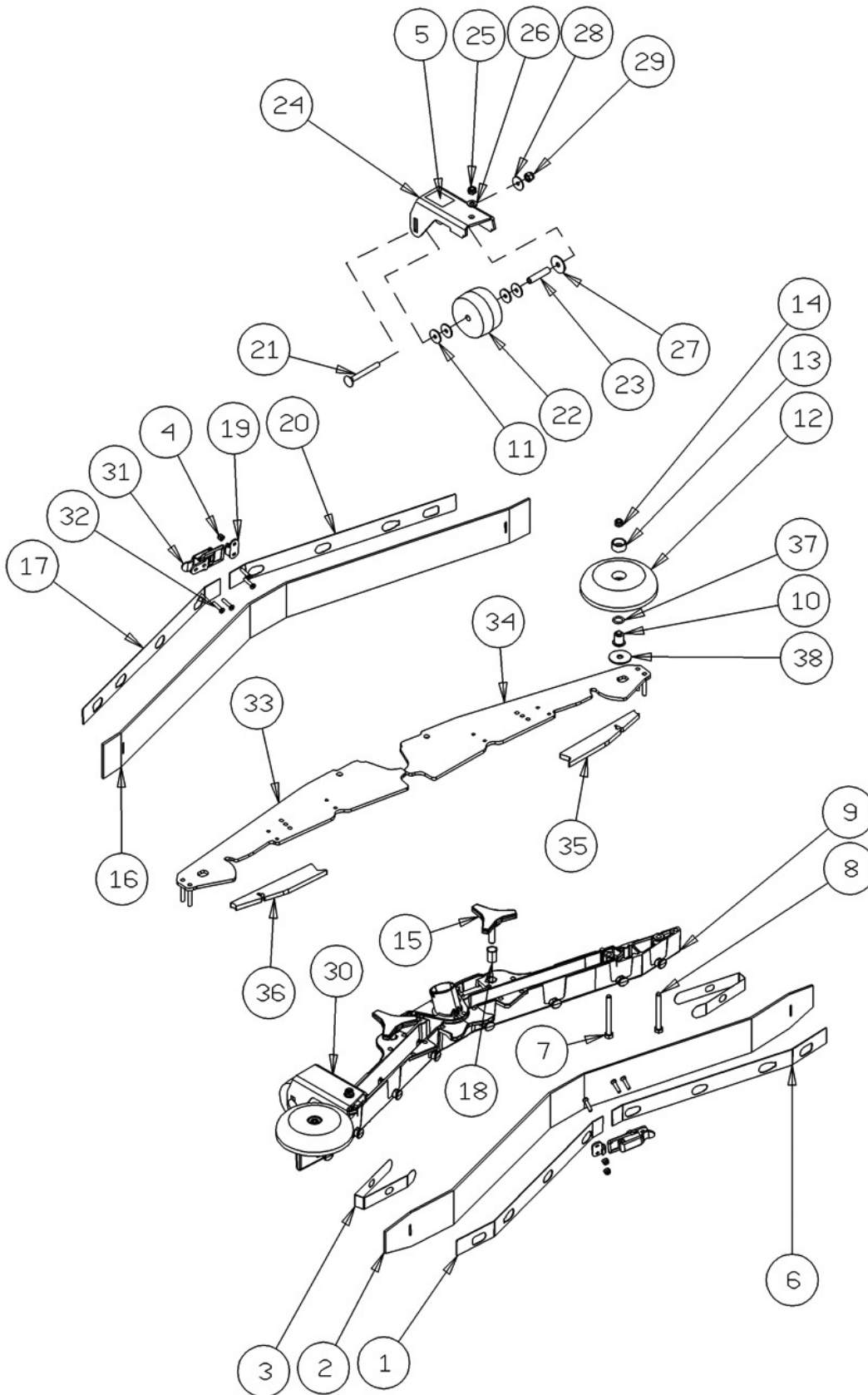

SQUEEGEE GROUP (70cm Dual Disk Model)

Ref.	Part No.	Serial Number	Description	Qty.
1	897613	(9021380- 00001) STRAP, SQGE, L, FRONT, RH	1
2	9017813	(9021380- 00001) BLADE, SQGE, FRONT, 1020L, LINATEX (STANDARD)	1
2	9017801	(9021380- 00001) BLADE, SQGE, FRONT, 1020L, PYU (OPTION)	1
2	9017806	(9021380- 00001) BLADE, SQGE, FRONT, 1020L, LATEX (OPTION)	1
3	897307	(9021380- 00001) CLOSURE L	2
4	9018496	(9021380- 00001) NUT M 3 AUTOBL.DIN 985 IX.A2	8
5	897419	(9021380- 00001) LABEL	2
6	897620	(9021380- 00001) STRAP, SQGE, L, FRONT, LH	1
7	897114	(9021380- 00001) SCREW, M6X65, SS	2
8	897114	(9021380- 00001) SCREW, M6X65, SS	2
9	897547	(9021380- 00001) BODY	1
10	897103	(9021380- 00001) SPACER, 6.00b 12.00d 16.5l, CPR	2
11	897157	(9021380- 00001) WASHER NYLON 66 D. 84X17X2	4
12	897101	(9021380- 00001) WHEEL, BMPR, 98,5d X 21,5W	2
13	897100	(9021380- 00001) SLEEVE, NYLON, 0,314b 0,72d 0,35l	2
14	897138	(9021380- 00001) NUT M6 INOX	2
15	9018577	(9021380- 00001) KNOB, SQGE, 3EAR	2
16	9017814	(9021380- 00001) BLADE, SQGE, REAR, 1020L, LINATEX (STANDARD)	1
16	9017806	(9021380- 00001) BLADE, SQGE, REAR, 1020L, PYU (OPTION)	1
16	9017804	(9021380- 00001) BLADE, SQGE, REAR, 1020L, LATEX (OPTION)	1
17	897654	(9021380- 00001) STRAP, SQGE, L, REAR, LH	1
18	9018578	(9021380- 00001) BUSHING, INSERT, SQGE	2
19	9018495	(9021380- 00001) HOOK, STRAP, SQGE	2
20	897654	(9021380- 00001) STRAP, SQGE, L, REAR, LH	1
21	897426	(9021380- 00001) SCREW, M6X55	2
22	9018501	(9021380- 00001) WHEEL, 59,2D 22W 8,4B, GRAY	2
23	897427	(9021380- 00001) SPACER, RND, 6B 8D 34,5L	2
24	897548	(9021380- 00001) SUPPORT, SX	1
25	897138	(9021380- 00001) NUT M6 INOX	2
26	897106	(9021380- 00001) WASHER D.6 UNI 6592 INOX	2
27	897305	(9021380- 00001) WASHER, M6X24, UNI6593, INOX	2
28	897112	(9021380- 00001) WASHER D. 6X18 INX UNI 6593	2
29	897125	(9021380- 00001) NUT, M6, INOX	2
30	897549	(9021380- 00001) SUPPORT, DX	1
31	9018492	(9021380- 00001) LATCH, STRAP, SQGE	2
32	9018497	(9021380- 00001) BOLT, STRAP, SQGE	8
33	897550	(9021380- 00001) PLATE	1
34	897551	(9021380- 00001) PLATE	1
35	897304	(9021380- 00001) GASKET	1
36	897303	(9021380- 00001) GASKET	1
37	897102	(9021380- 00001) O- RING, 13.00 Od X 10.00 Id	2
38	897305	(9021380- 00001) WASHER, M6X24, UNI6593, INOX	2

PARTS LIST

ELECTRICAL COMPONENT GROUP (55cm Single Disk Model)

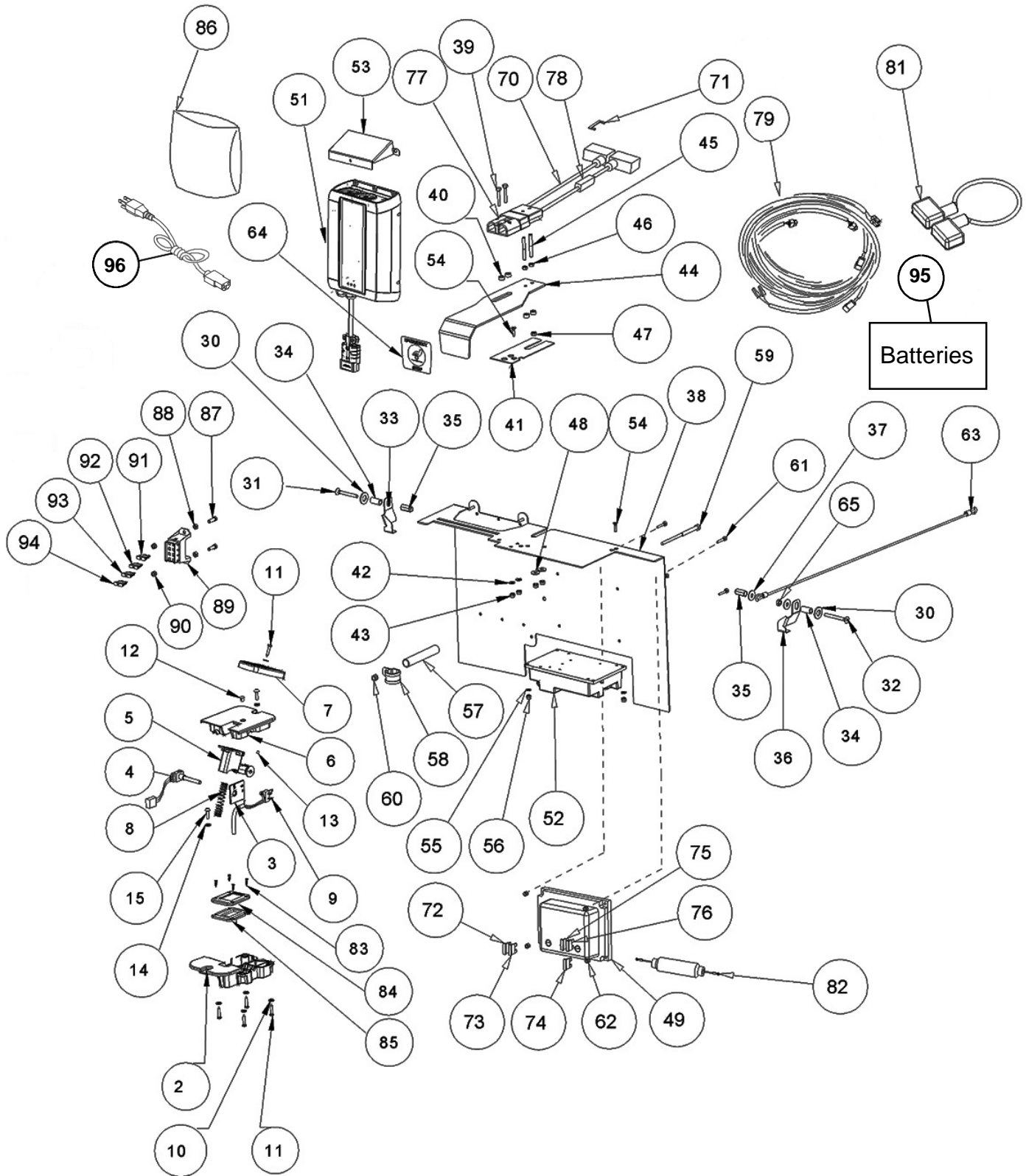

ELECTRICAL COMPONENT GROUP (55cm Single Disk Model)

Ref.	Part No.	Serial Number	Description	Qty.
∇	PMVR01531	(9021379- 00001) PEDAL, ASSY	1
∇2	MPVR11937	(9021379- 00001) BASE, ACCELERATOR	1
∇3	897468	(9021379- 00001) PLATE	1
∇4	9017795	(9021379- 00001) SENSOR, POSITION, DRIVE	1
∇5	MPVR11940	(9021379- 00001) SUPPORT, ACCELERATOR	1
∇6	MPVR11938	(9021379- 00001) COVER, ACCELERATOR	1
∇7	MPVR11939	(9021379- 00001) PEDAL, ACCELERATOR	1
∇8	9017810	(9021379- 00001) SPRING, PEDAL	1
∇9	9017797	(9021379- 00001) SWITCH, ACCELERATOR	1
10	897166	(9021379- 00001) WASHER, D. 5, INOX	4
11	VTVT48694	(9021379- 00001) SCREW TCB TC 5 X12 UNI 9707 TZ	4
12	897474	(9021379- 00001) CAP D.6	1
13	897475	(9021379- 00001) GRUB, SCREW, M4X8	1
14	897166	(9021379- 00001) WASHER, D. 5, INOX	1
15	897476	(9021379- 00001) SCREW, M5X16, TBCE, ISO7380, ZB	1
30	897432	(9021379- 00001) WASHER, D. 10X21, UNI6592, INOX	2
31	897486	(9021379- 00001) SCREW M6X45 TSPEI UNI5933	1
32	897487	(9021379- 00001) SCREW, TSPEI, M6X50, UNI5933	1
33	897488	(9021379- 00001) BRACKET	1
34	897489	(9021379- 00001) SPACER	2
35	897490	(9021379- 00001) RIVET	2
36	897491	(9021379- 00001) BRACKET	1
37	897106	(9021379- 00001) WASHER D.6 UNI 6592 INOX	1
38	897659	(9021379- 00001) BRACKET, MTG, CIRCUITBOARD	1
39	897492	(9021379- 00001) SCREW, TE, M5X30, UNI5739	2
40	897493	(9021379- 00001) SPACER	2
41	897494	(9021379- 00001) PLATE	1
42	897166	(9021379- 00001) WASHER, D. 5, INOX	2
43	VTDD01693	(9021379- 00001) NUT, M5, INOX	2
44	897495	(9021379- 00001) LEVER	1
45	897496	(9021379- 00001) PIN	2
46	897497	(9021379- 00001) NUT, M5, INOX	2
48	897384	(9021379- 00001) WASHER D. 5X14 INX	2
49	897498	(9021379- 00001) BOARD POWER SERVICE	1
51	BACA00178	(9021379- 00001) BATTERY- CHARGER NE284 24V 15A GEL- AGM- AC.	1
52	897500	(9021379- 00001) BOARD	1
53	LAFN09326	(9021379- 00001) CONVEYOR	1
54	897502	(9021379- 00001) SCREW, M4X16, TSPEI, UNI5933	2
55	897156	(9021379- 00001) WASHER D. 4 INX	2
56	897276	(9021379- 00001) NUT M 4 ATB A2	2
57	897503	(9021379- 00001) TUBE	1
58	897363	(9021379- 00001) FAIR, LEAD	1
59	897504	(9021379- 00001) SCREW TE M6X100 UNI5739	1
60	897138	(9021379- 00001) NUT M6 INOX	1
61	897195	(9021379- 00001) SCREW, TE, M4X16, UNI5739, INOX	4
62	897160	(9021379- 00001) NUT, M4, INOX, ZN	4
63	897505	(9021379- 00001) CABLE	1
64	897506	(9021379- 00001) LABEL	1
65	897250	(9021379- 00001) NUT, M6, UNI5589, INOX	1
70	897509	(9021379- 00001) CABLE BATTERY, ANDERSON+FUS.	1

∇ ASSEMBLY

∇ INCLUDED IN ASSEMBLY

PARTS LIST

ELECTRICAL COMPONENT GROUP (55cm Single Disk Model) - Continued

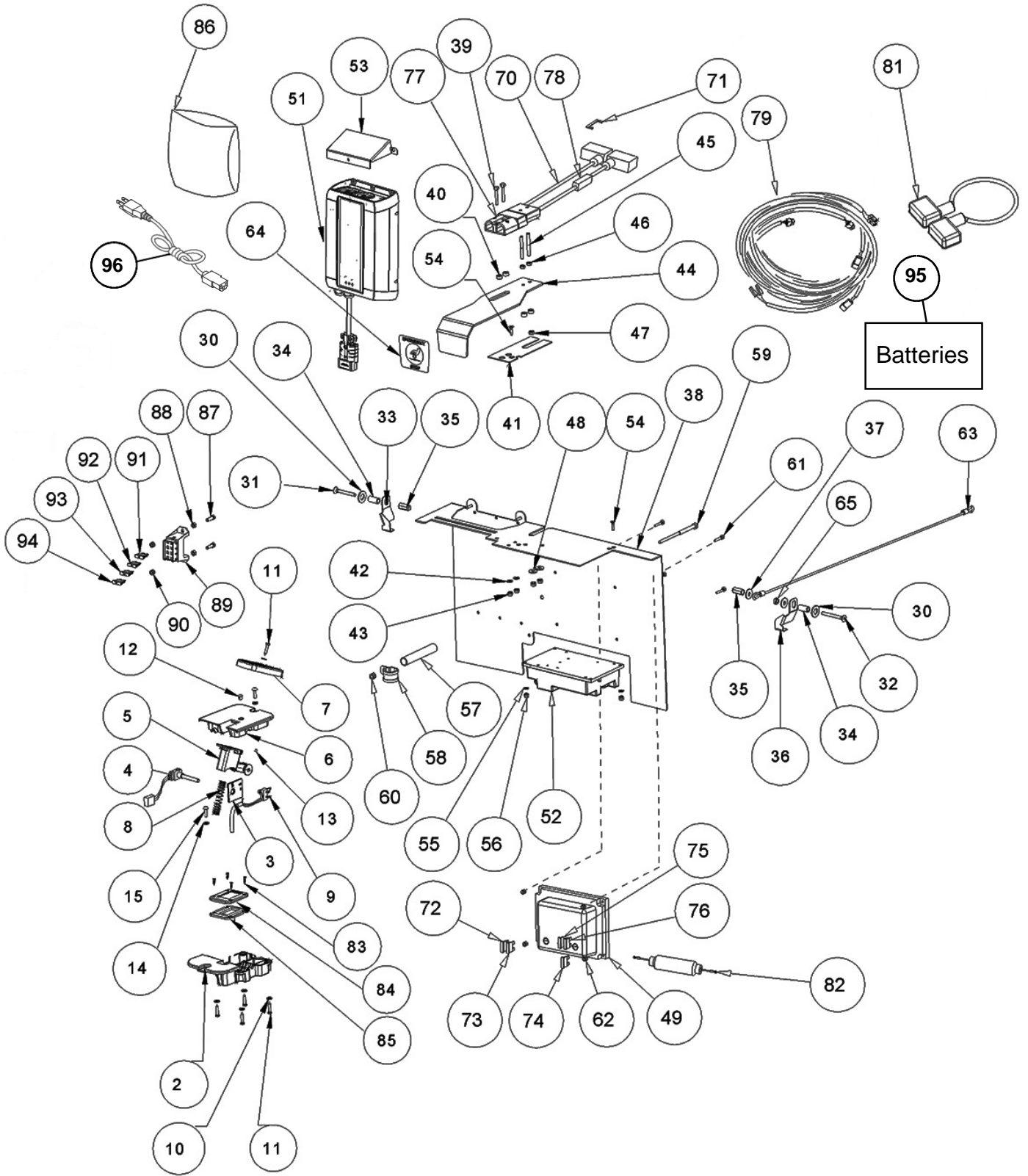

ELECTRICAL COMPONENT GROUP (55cm Single Disk Model) - Continued

Ref.	Part No.	Serial Number	Description	Qty.
71	9017819	(9021379- 00001) FUSE 100A NST.	1
72	MEVR00644	(9021379- 00001) FUSE, 30A	1
73	MEVR00644	(9021379- 00001) FUSE, 30A	1
74	MEVR00644	(9021379- 00001) FUSE, 30A	1
75	9017817	(9021379- 00001) FUSE, 5A	1
76	9017817	(9021379- 00001) FUSE, 5A	1
77	897511	(9021379- 00001) PLUG	1
78	897512	(9021379- 00001) FUSE, HOLDER	1
79	MECB02210	(9021379- 00001) HARNESS, MAIN [T581, EMEA]	1
81	897205	(9021379- 00001) WIRING BATTERY BRIDGE W/TERMINAL	1
82	897660	(9021379- 00001) WIRING DIODE FILTER	1
83	VTVT01594	(9021379- 00001) SCREW VITE TSPC 3x12	4
84	MPVR11928	(9021379- 00001) GASKET BRAKE PEDAL	1
85	MPVR11933	(9021379- 00001) GASKET, ACCELERATOR	1
86	MPVR02838	(9021379- 00001) BAG CHARGER POWER CORD	1
87	897145	(9021379- 00001) SCREW TE 5X16 UNI5739 INX	2
88	897497	(9021379- 00001) NUT, M5, INOX	2
89	MEVR02666	(9021379- 00001) FUSE CARRIER DIN	1
90	VTDD01693	(9021379- 00001) NUT, M5, INOX	2
91	MEVR01132	(9021379- 00001) FUSE, 5 AMP	1
92	MEVR01132	(9021379- 00001) FUSE, 5 AMP	1
93	MEVR00584	(9021379- 00001) FUSE 3A	1
94	MEVR00584	(9021379- 00001) FUSE 3A	1
95	994201	(9021379- 00001) BATTERY, GEL, 12VDC 105AH [GEL]	2
96	1069836	(9021379- 00001) CORD, POWER, CHARGER [EU]	1
96	1032820	(9021379- 00001) CORD, POWER, CHARGER [UK]	1
NS	MIVR00150	(9021379- 00001) SPACER, BATTERY, FOAM 40Wx480Lx160H	1
NS	MIVR00151	(9021379- 00001) SPACER, BATTERY, FOAM 140Wx340Lx160H	1

PARTS LIST

ELECTRICAL COMPONENT GROUP (70cm Dual Disk Model)

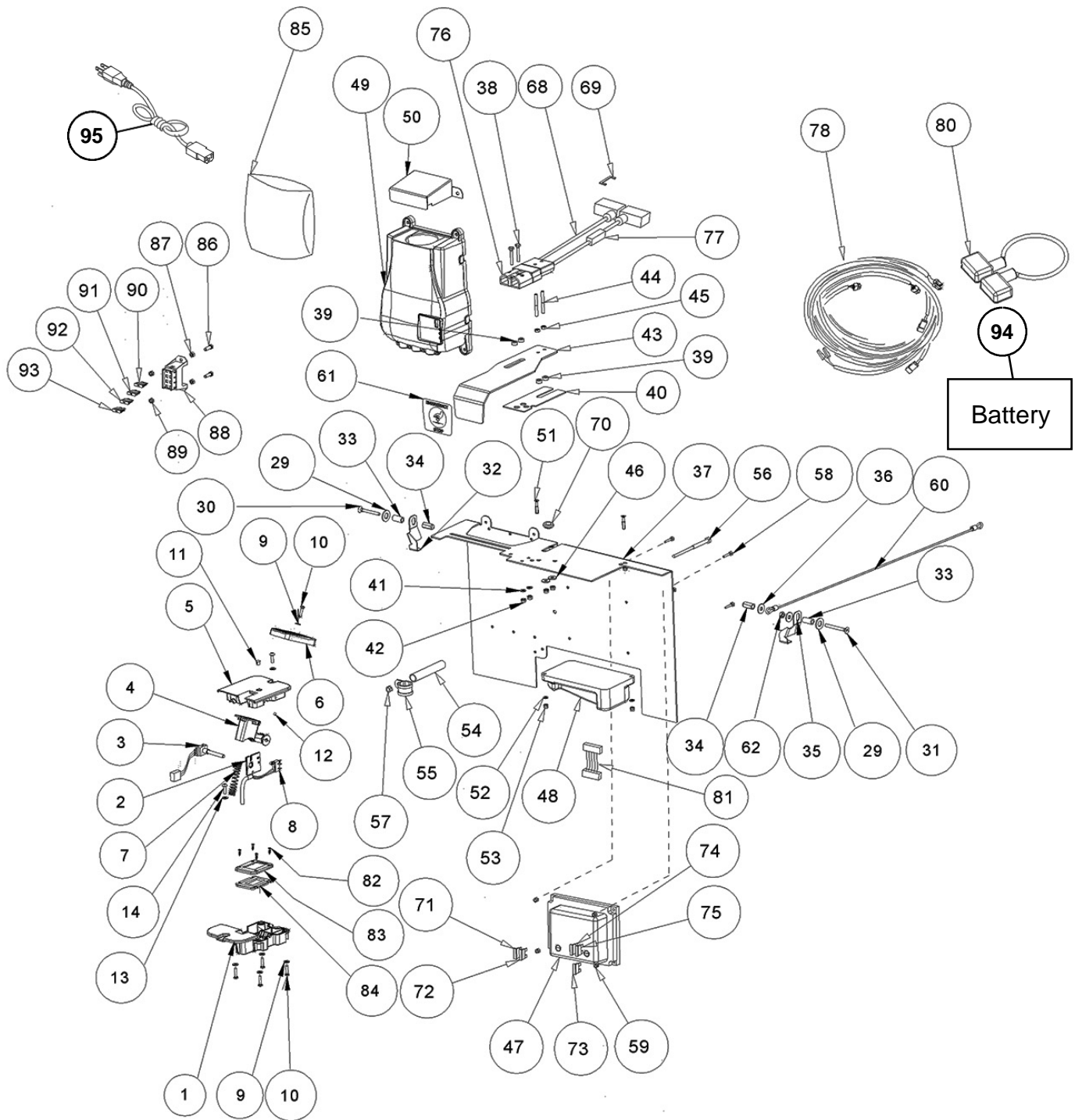

ELECTRICAL COMPONENT GROUP (70cm Dual Disk Model)

Ref.	Part No.	Serial Number	Description	Qty.
∇	PMVR01531	(9021380- 00001) PEDAL, ASSY	1
∇1	MPVR11937	(9021380- 00001) BASE, ACCELERATOR	1
∇2	897468	(9021380- 00001) PLATE	1
∇3	9017795	(9021380- 00001) SENSOR, POSITION, DRIVE	1
∇4	MPVR11940	(9021380- 00001) SUPPORT, ACCELERATOR	1
∇5	MPVR11938	(9021380- 00001) COVER, ACCELERATOR	1
∇6	MPVR11939	(9021380- 00001) PEDAL, ACCELERATOR	1
∇7	9017810	(9021380- 00001) SPRING, PEDAL	1
∇8	9017797	(9021380- 00001) SWITCH, ACCELERATOR	1
9	897166	(9021380- 00001) WASHER, D. 5, INOX	4
10	VTVT48694	(9021380- 00001) SCREW TCB TC 5 X12 UNI 9707 TZ	4
11	897474	(9021380- 00001) CAP D.6	1
12	897475	(9021380- 00001) GRUB, SCREW, M4X8	1
13	897166	(9021380- 00001) WASHER, D. 5, INOX	1
14	897476	(9021380- 00001) SCREW, M5X16, TBCE, ISO7380, ZB	1
29	897432	(9021380- 00001) WASHER, D. 10X21, UNI6592, INOX	2
30	897486	(9021380- 00001) SCREW M6X45 TSPEI UNI5933	1
31	897487	(9021380- 00001) SCREW, TSPEI, M6X50, UNI5933	1
32	897488	(9021380- 00001) BRACKET	1
33	897489	(9021380- 00001) SPACER	2
34	897490	(9021380- 00001) RIVET	2
35	897491	(9021380- 00001) BRACKET	1
36	897106	(9021380- 00001) WASHER D.6 UNI 6592 INOX	3
37	897659	(9021380- 00001) BRACKET, MTG, CIRCUITBOARD	1
38	897492	(9021380- 00001) SCREW, TE, M5X30, UNI5739	2
39	897493	(9021380- 00001) SPACER	4
40	897494	(9021380- 00001) PLATE	1
41	897166	(9021380- 00001) WASHER, D. 5, INOX	2
42	VTDD01693	(9021380- 00001) NUT, M5, INOX	2
43	897495	(9021380- 00001) LEVER	1
44	897496	(9021380- 00001) PIN	2
45	897497	(9021380- 00001) NUT, M5, INOX	2
46	897384	(9021380- 00001) WASHER D. 5X14 INX	2
47	897498	(9021380- 00001) BOARD POWER SERVICE	1
48	9017822	(9021380- 00001) CIRCUITBOARD, DRIVE	1
49	897553	(9021380- 00001) BATTERY, CHARGER, GANSOW, 24V, 25A	1
50	897554	(9021380- 00001) DISTRIBUTOR 60	1
51	897555	(9021380- 00001) SCREW, TSPEI, M4X25	2
52	897156	(9021380- 00001) WASHER D. 4 INX	2
53	897276	(9021380- 00001) NUT M 4 ATB A2	2
54	897503	(9021380- 00001) TUBE	1
55	897363	(9021380- 00001) FAIR, LEAD	1
56	897504	(9021380- 00001) SCREW TE M6X100 UNI5739	1
57	897138	(9021380- 00001) NUT M6 INOX	1
58	897195	(9021380- 00001) SCREW, TE, M4X16, UNI5739, INOX	4
59	897160	(9021380- 00001) NUT, M4, INOX, ZN	4
60	897505	(9021380- 00001) CABLE	1
61	897506	(9021380- 00001) LABEL	1
62	897250	(9021380- 00001) NUT, M6, UNI5589, INOX	1
68	897509	(9021380- 00001) CABLE BATTERY, ANDERSON+FUS.	1
69	9017819	(9021380- 00001) FUSE 100A NST.	1
70	897556	(9021380- 00001) FAIR, LEAD DIAMETER 15.5	1
71	MEVR00644	(9021380- 00001) FUSE, 30A	1
72	MEVR00644	(9021380- 00001) FUSE, 30A	1
73	MEVR00644	(9021380- 00001) FUSE, 30A	1
74	9017817	(9021380- 00001) FUSE, 5A	1
75	9017817	(9021380- 00001) FUSE, 5A	1
76	897511	(9021380- 00001) PLUG	1
77	897512	(9021380- 00001) FUSE, HOLDER	1
78	MECB02210	(9021380- 00001) HARNESS, MAIN [T581, EMEA]	1

∇ ASSEMBLY

∇ INCLUDED IN ASSEMBLY

PARTS LIST

ELECTRICAL COMPONENT GROUP (70cm Dual Disk Model) - Continued

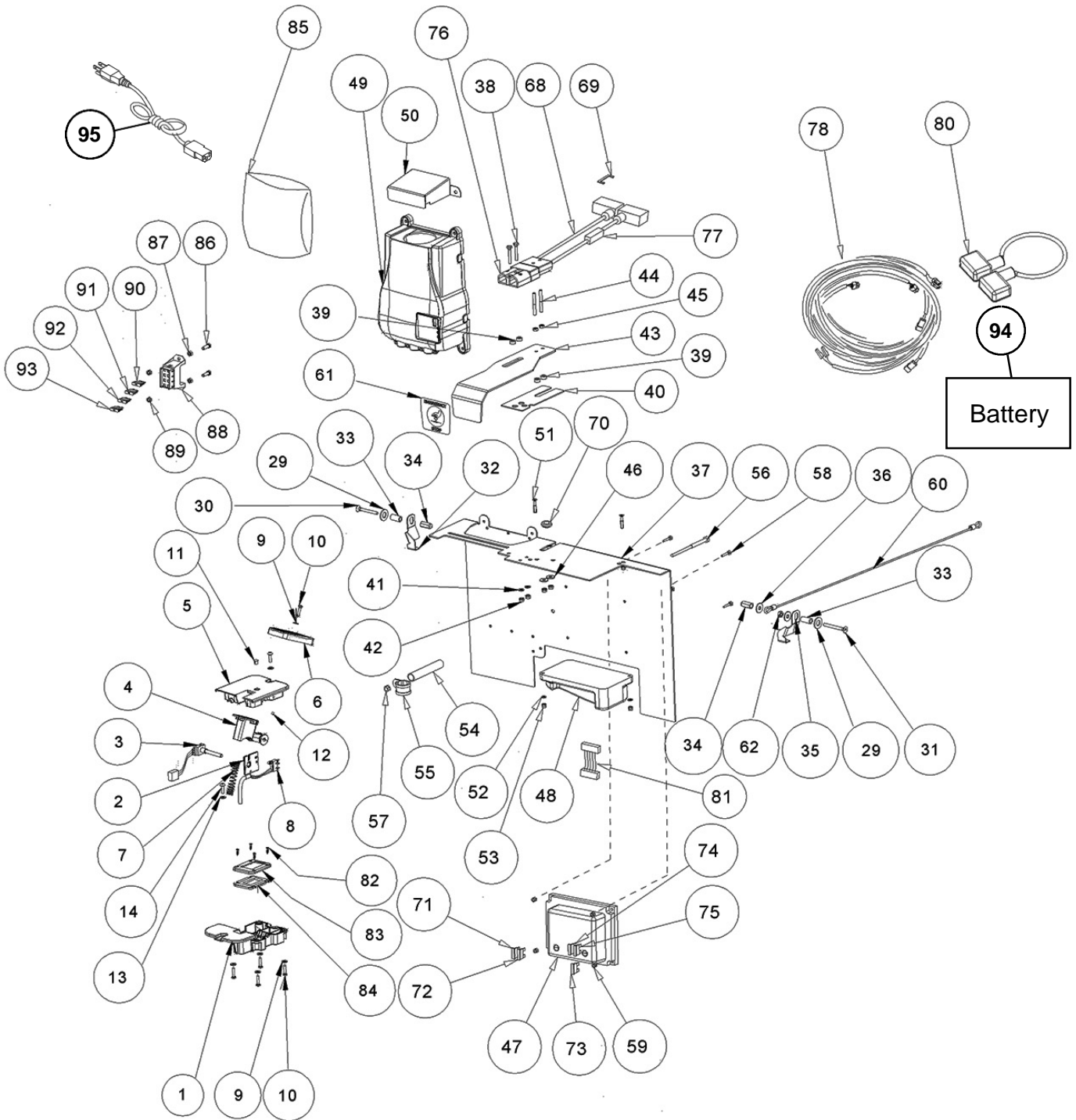

ELECTRICAL COMPONENT GROUP (70cm Dual Disk Model) - Continued

Ref.	Part No.	Serial Number	Description	Qty.
80	897205	(9021380- 00001) WIRING BATTERY BRIDGE W/TERMINAL	3
81	897557	(9021380- 00001) WIRING	1
82	VTVT01594	(9021380- 00001) SCREW VITE TSPC 3x12	4
83	MPVR11928	(9021380- 00001) GASKET BRAKE PEDAL	1
84	MPVR11933	(9021380- 00001) GASKET ACCELERATOR	1
85	MPVR02838	(9021380- 00001) BAG, CHARGER POWER CORD	1
86	897145	(9021380- 00001) SCREW TE 5X16 UNI5739 INX	2
87	897497	(9021380- 00001) NUT, M5, INOX	2
88	MEVR02666	(9021380- 00001) FUSE CARRIER DIN	1
89	VTDD01693	(9021380- 00001) NUT, M5, INOX	2
90	MEVR01132	(9021380- 00001) FUSE, 5 AMP	1
91	MEVR01132	(9021379- 00001) FUSE, 5 AMP	1
92	MEVR00584	(9021379- 00001) FUSE 3A	1
93	MEVR00584	(9021379- 00001) FUSE 3A	1
94	994203	(9021379- 00001) BATTERY, GEL, 6VDC 180AH [GEL]	4
95	1069836	(9021379- 00001) CORD, POWER, CHARGER [EU]	1
95	1032820	(9021379- 00001) CORD, POWER, CHARGER [UK]	1

CONTROL CONSOLE GROUP

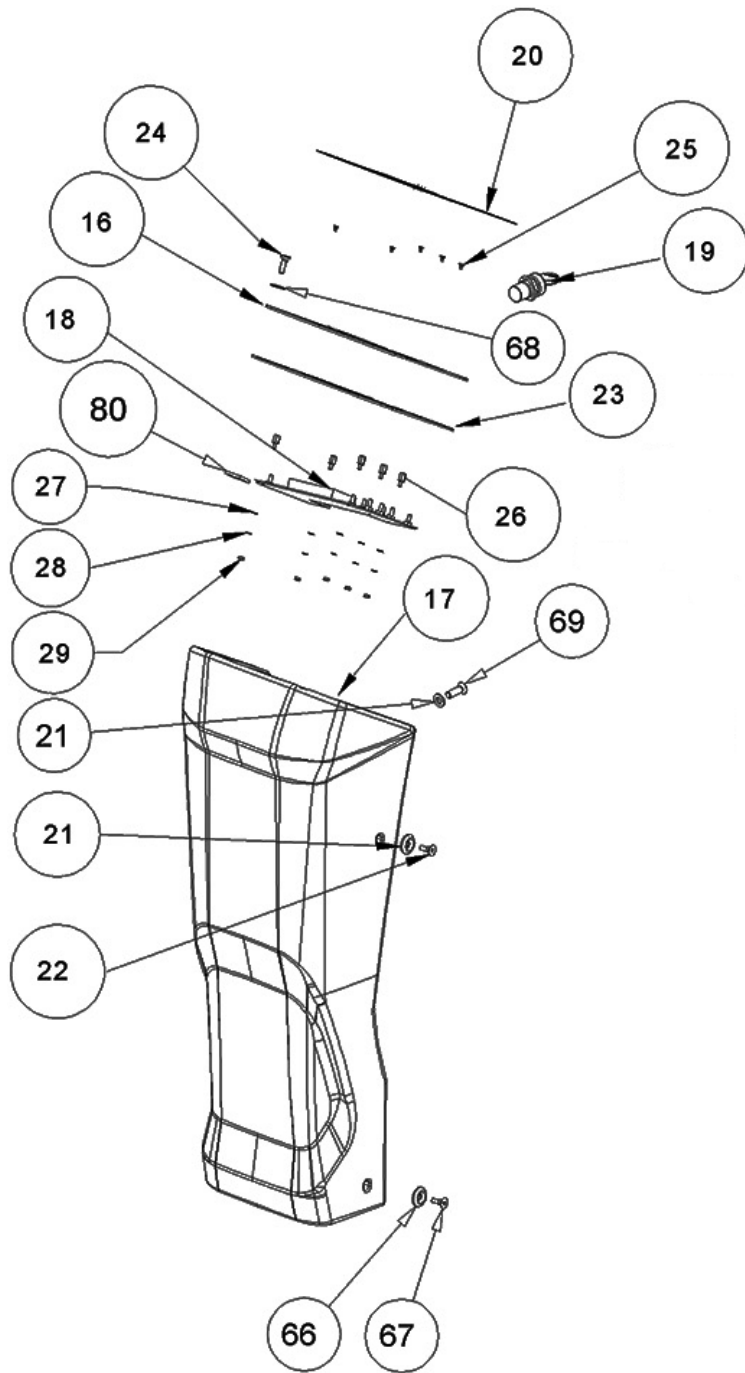

CONTROL CONSOLE GROUP

Ref.	Part No.	Serial Number	Description	Qty.
16	897477	(90213xx- 00001) PLATE	1
17	MPVR12902	(90213xx- 00001) FRONT, COVER	1
18	9017823	(90213xx- 00001) CIRCUITBOARD, DISPLAY PANL	1
19	1017696	(90213xx- 00001) KEY SET, REPLMT [F/ KEYSWITCH 1011402]	1
20	897479	(90213xx- 00001) LABEL, DISPLAY	1
21	897480	(90213xx- 00001) UND.SCREW FLAN. D. 6.5, 22 H4.5 NYL.NERO	4
22	VTVT00869	(90213xx- 00001) SCREW TSPEI M.6- 60 INOX A2	2
23	897482	(90213xx- 00001) GASKET	1
24	897483	(90213xx- 00001) SCREW, TSPEI, M5X20, UNI5933, INOX	4
25	897484	(90213xx- 00001) SCREW TSP, TC M3X5 UNI7688 INOX	5
26	897485	(90213xx- 00001) SPACER M3	5
28	897193	(90213xx- 00001) WASHER, D. 3, INOX	5
29	9018496	(90213xx- 00001) NUT M 3 AUTOBL.DIN 985 IX.A2	5
66	897480	(90213xx- 00001) UND.SCREW FLAN. D. 6.5, 22 H4.5 NYL.NERO	2
67	897507	(90213xx- 00001) SCREW, TSPEI, M6X35, UNI5933	2
68	897508	(90213xx- 00001) WASHER, M5,3x14,5x3,2	4
69	897277	(90213xx- 00001) SCREW, TSPEI, M6X20, UNI5933	2
80	897514	(90213xx- 00001) CARD, SD	1

CHEM DOSE GROUP

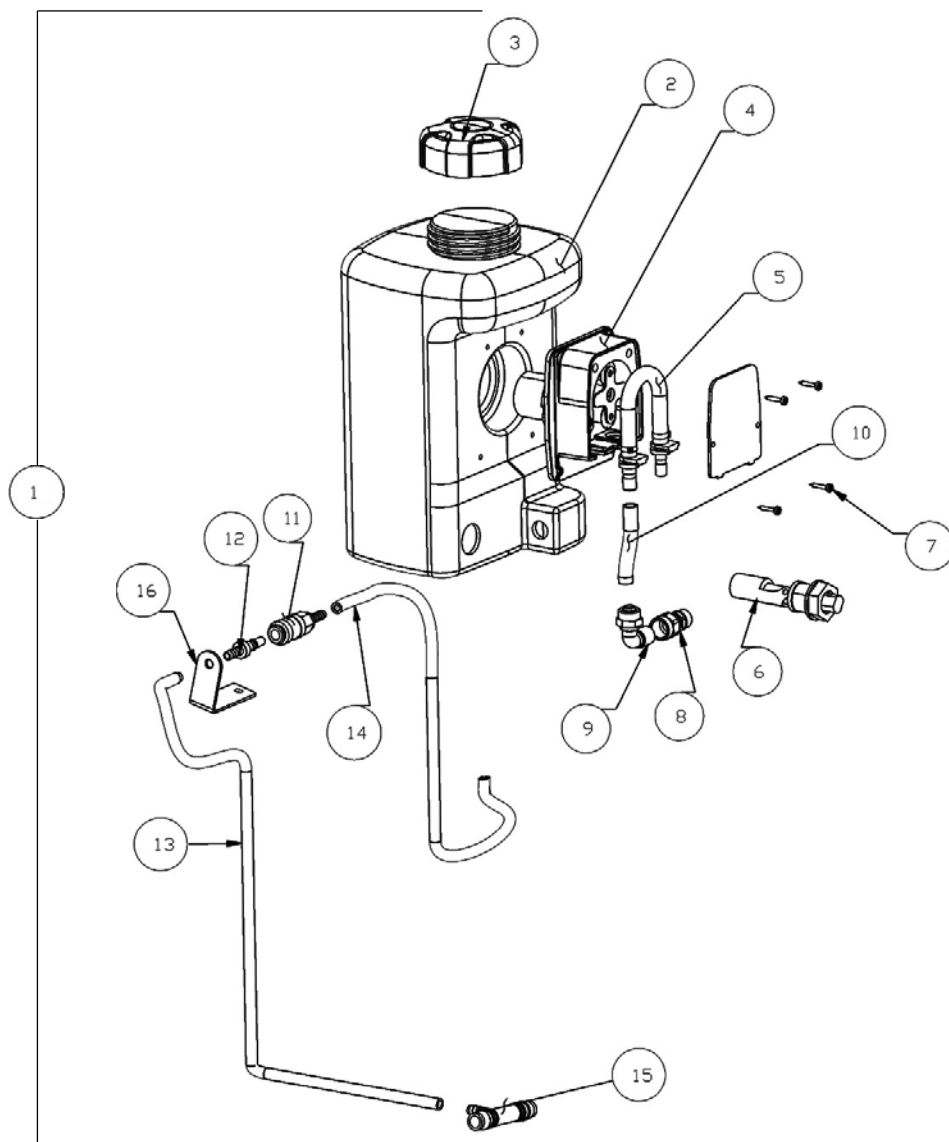

Ref.	Part No.	Serial Number	Description	Qty.
1	KTRI02232	(90213xx- 00001) KIT, CHEM DOSE	1
2	MPVR06124	(90213xx- 00001) TANK	1
3	MPVR40187	(90213xx- 00001) TANK CAP	1
4	PPBP00066	(90213xx- 00001) PUMP, DETGT	1
5	TBFX00370	(90213xx- 00001) TUBE	1
6	9017737	(90213xx- 00001) FLOAT, SHUTOFF	1
7	VTVT01210	(90213xx- 00001) SCREW TCB 3,5X16	4
8	RCVR01723	(90213xx- 00001) FITTING, STR, DETGT	1
9	RCVR00009	(90213xx- 00001) FITTING, E90, DETGT	1
10	TBBP00135	(90213xx- 00001) HOSE	0,06
11	RCIN35828	(90213xx- 00001) FITTING, STL, STR	1
12	RCIN38912	(90213xx- 00001) FITTING, STL, STR	1
13	TBBP00476	(90213xx- 00001) HOSE	0,12
14	TBBP00476	(90213xx- 00001) HOSE	0,70
15	RCVR00745	(90213xx- 00001) FITTING, TEE, DETGT	1
16	LAFN08160	(90213xx- 00001) SUPPORT	1

DRIVE MOTOR BREAKDOWN

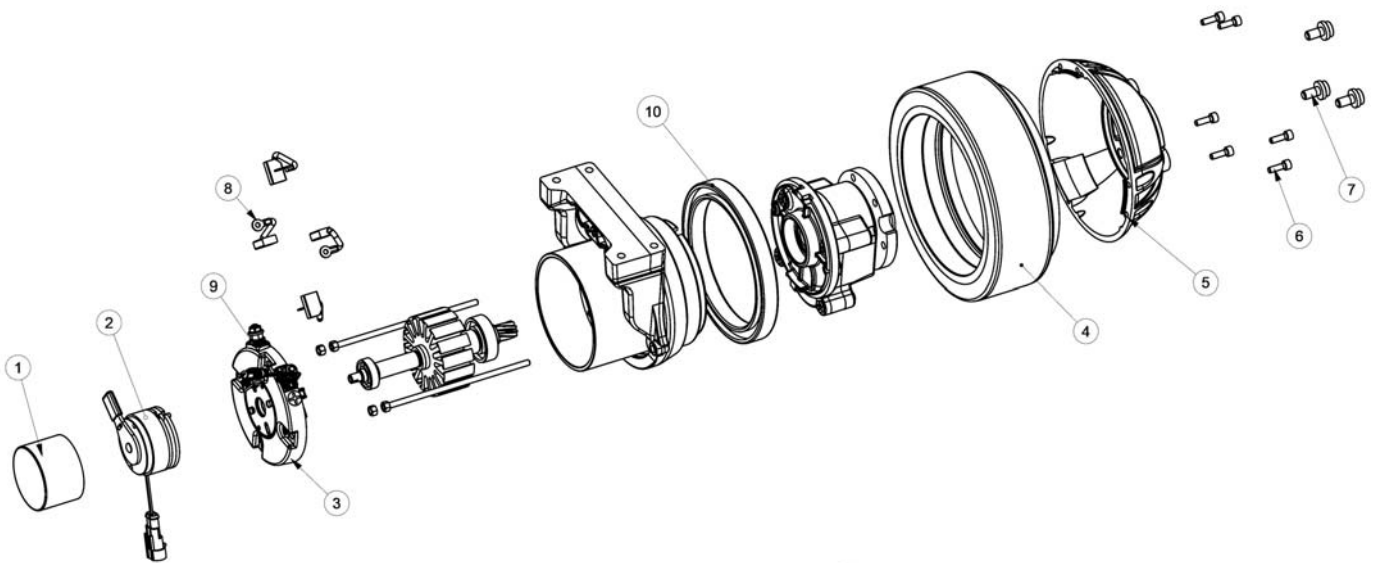

Ref.	Part No.	Serial Number	Description	Qty.
∇	9017807	(90213xx- 00001) DRIVE ASSY, WHEEL	1
∇ 1	897365	(90213xx- 00001) COVER, BRAKE ASSY	1
∇ 2	9017808	(90213xx- 00001) BRAKE ASSY, W/LEVER, COMPLT	1
∇ 3	897366	(90213xx- 00001) RING, BRUSHHOLDER	1
∇ 4	9017800	(90213xx- 00001) TIRE, SOLID, PYU	1
∇ 5	897367	(90213xx- 00001) COVER, ALM	1
∇ 8	9017784	(90213xx- 00001) BRUSH, MOTOR, TRANSAXLE	4
∇ 9	897368	(90213xx- 00001) SENSOR, THERMAL	1
∇10	897369	(90213xx- 00001) BEARING, TRACTION, MOTOR	1

∇ ASSEMBLY

∇ INCLUDED IN ASSEMBLY

ELECTRICAL DIAGRAM (55cm Single Disk Model)

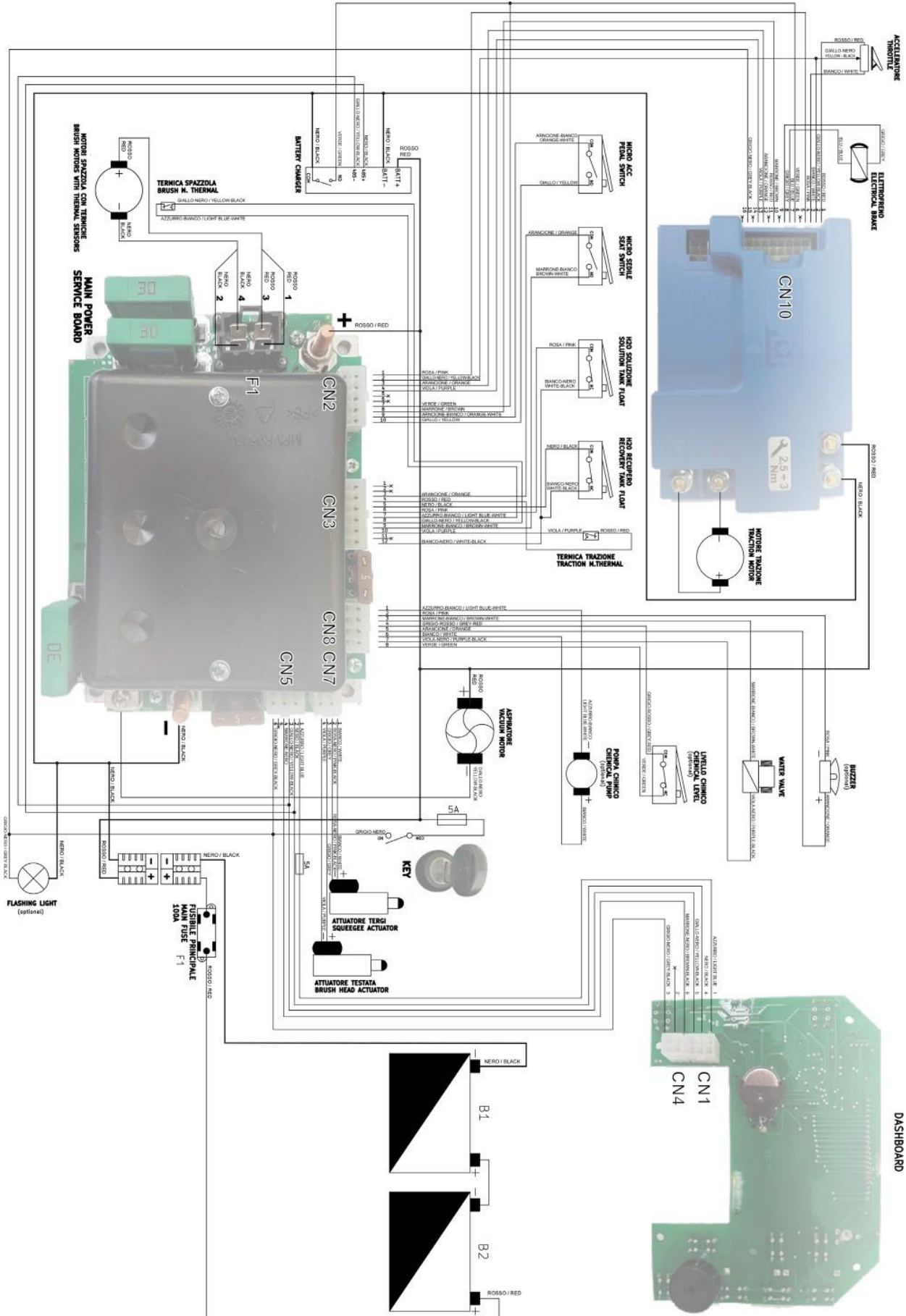

ENGLISH
**(Translation of original
instructions)**

TABLE OF CONTENTS

TECHNICAL SPECIFICATIONS	4
MACHINE DIMENSIONS	6
SAFETY SYMBOLS	7
GENERAL INFORMATION	8
Purpose of this manual	8
Identifying the machine	8
Documentation provided with the machine	8
TECHNICAL INFORMATION	9
General description	9
Parts of the machine	9
Danger zones.....	10
Accessories.....	10
SAFETY INFORMATION	11
Safety precautions	11
MOVEMENT INSTALLATION	14
Lifting and transporting the packaged machine	14
Delivery checks	14
Unpacking	14
Batteries (Battery version).....	14
Batteries: preparation.....	15
Batteries: installation and connection.....	15
Batteries: removal	16
Choosing a battery charger.....	16
Preparing the battery charger	16
Squeegee installation and adjustment	17
Squeegee adjustment	17
Brush installation.....	18
Lifting and transporting the machine.....	19
PRACTICAL GUIDE FOR THE OPERATOR	20
Preparing the machine for work	20
Controls.....	21
Working.....	24
Some useful tips to get the most from your scrubber drier	24
Emptying the collection tank:	24
Emptying the water/detergent tank	25
Filling the water/detergent tank.....	25
Filling the Chem-Dose tank (accessory)	26
Finishing work	26
Moving the machine when not in operation.....	26
PERIODS OF INACTIVITY	27
MAINTENANCE INSTRUCTIONS	28
Maintenance - General rules.....	28
Cleaning the suction motor air filter.....	28
Cleaning the water/detergent tank filter	29
Cleaning the dirty water tank float.....	29
Fuses: replacing.....	30
Battery maintenance and charging	32
Replacing the squeegee blades.....	33
Pushing and pulling the machine:	34
Periodic checks	35
TROUBLESHOOTING	36
DISPLAY ALARMS	37
TECHNICAL MENU	39
RECOMMENDED SPARE PARTS	40

TECHNICAL SPECIFICATIONS

		55	70
Cleaning width	mm	530	678
	inch	21	28
Squeegee width	mm	710	942
	inch	28	37
Cleaning capacity per hour	m ² /h	3180	4068
	ft ² /h	34229	43787
Number of brushes	n°	1	2
Brush diameter	mm	530	345
	inch	21	14
Maximum brush pressure	g/cm ²	10,3	43,7
	kPa	0,98	4,3
Brush rotation speed	g/1° RPM	150	220
Brush motor power	W	400	2 x 400
	HP	0,53	2 x 0,53
Drive motor power	W	300	
	HP	0,4	
Maximum speed	Km/h	6	
	mph	3,7	
Suction motor power	W	480 (2 stadi)	480 (3 stadi)
	HP	0,64	0,64
Solution tank	L	75	
	gal	20	
Dirty water tank	L	80	
	gal	21	
Rear wheel diameter	mm	225	
	inch	8,8	
Maximum slope	%	8	16

Gross weight	Kg	418	431
	lbs	921,5	950
Transported weight	Kg	293	293
	lbs	645,9	645,9
Number of batteries	n°	2	4
Battery voltage	V	12	6
Individual battery capacity	Ah (5h)	105	180
Power system voltage	V	24	
Machine dimensions	mm	X=1310 Z=673 Y=1030	X=1310 Z=760 Y=1030
	inch	X=51,5 Z=26,4 Y=40,5	X=51,5 Z=29,9 Y=40,5
Battery compartment dimensions (length, width, height)	mm	390x478x260	
	inch	15,3x18,8x10,2	
Packed size (length, width, height)	mm	1445x795x1140	
	inch	56,8x31,2x44,8	
Sound pressure	LpA (dB)	57 dB 56 dB (Eco)	58 dB 57 dB (Eco)
Measurement uncertainty	K (dB)	3,2	3,2
Vibration level (hand)	HAV m/sec ²	1,5	1,3
Measurement uncertainty, k	m/sec ²	0,8	0,6
Vibration level (body)	HBV m/sec ²	0,6	0,6
Measurement uncertainty, k	m/sec ²	0,3	0,3
Maximum water and detergent temperature	°C	da 4 a 55	



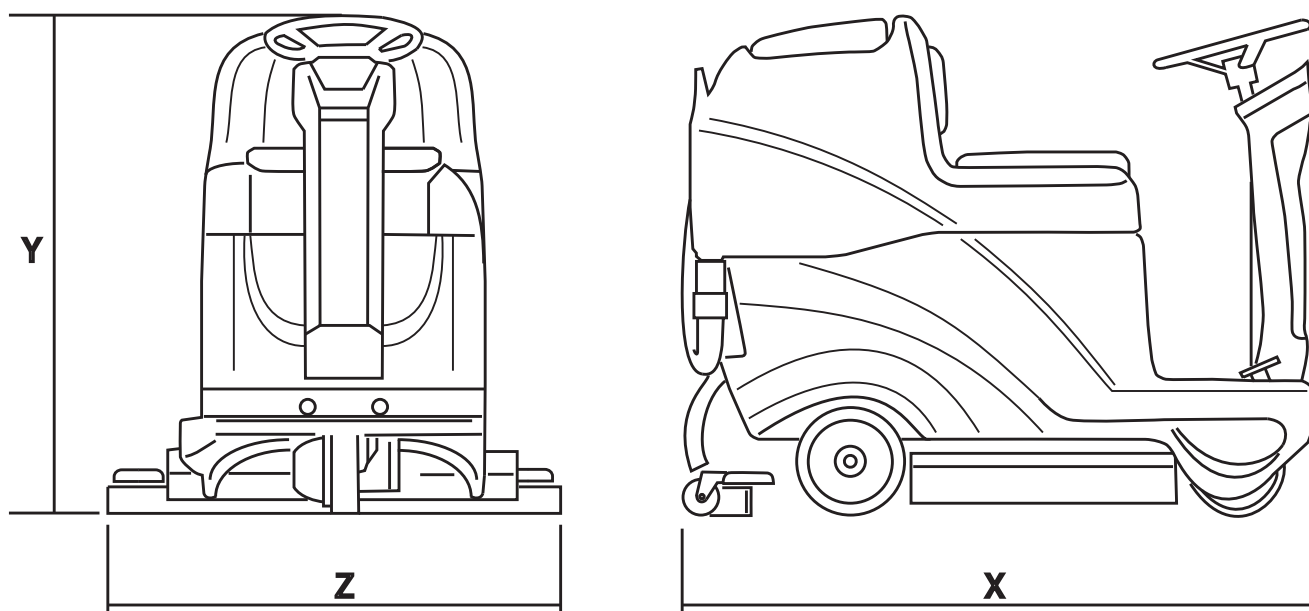

Data subject to variation without warning.

MACHINE DIMENSIONS



X-Y-Z: See "TECHNICAL SPECIFICATIONS" table

SAFETY SYMBOLS

	MAXIMUM SLOPE
	OPERATOR'S MANUAL, OPERATING INSTRUCTIONS
	READ THE OPERATOR'S MANUAL
	DIRECT CURRENT SYMBOL
	INSULATION CLASS, THIS CLASSIFICATION ONLY APPLIES TO MACHINES POWERED BY BATTERIES.

GENERAL INFORMATION

Purpose of this manual

This manual has been written by the Manufacturer and is an integral part of the **machine**¹.

It defines the purpose for which the machine has been designed and constructed and contains all the information required by **operators**².

In addition to this manual, which contains information for operators, other publications are available providing specific information for **maintenance personnel**³.

The terms “right” and “left”, “clockwise” and “anti-clockwise” refer to the forward movement of the machine.

Constant compliance with the instructions provided in this manual guarantees the safety of the operator and the machine, ensures low running costs and high quality results and extends the working life of the machine. Failure to follow these instructions may lead to injury to the operator or damage to the machine, floor and environment.

Consult the table of contents at the beginning of the manual to find the section you need rapidly.

Parts of the text requiring special attention are printed in bold and preceded by the symbols illustrated and described here.

! DANGER!

Indicates the need for attention in order to avoid a series of consequences which could cause death or serious injury to personnel.

! WARNING!

Indicates the need for attention in order to avoid a series of consequences which could cause injury to personnel or damage to the machine or work environment or financial loss.

! IMPORTANT!

Important information.

In line with the company’s policy of constant product development and updating, the Manufacturer reserves the right to make modifications without prior notice.

Although your machine may differ appreciably from the illustrations in this document, the correctness and validity of the instructions contained in this manual are guaranteed.

Identifying the machine

The nameplate provides the following information:

- ▶ Model
- ▶ Battery voltage
- ▶ Total rated power
- ▶ Rated current draw
- ▶ Serial number
- ▶ Year of manufacture
- ▶ IP Index of Protection
- ▶ Dry weight
- ▶ Maximum negotiable gradient
- ▶ Name of manufacturer

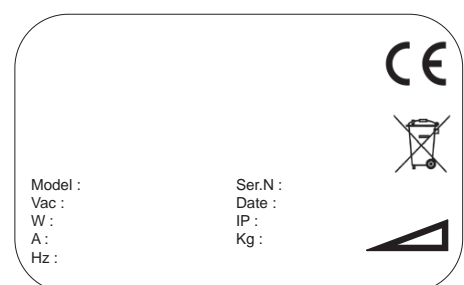

Documentation provided with the machine

- ▶ Operator’s manual
- ▶ Certificate of warranty
- ▶ CE certificate of conformity

1 The definition "machine" replaces the trade name covered by this manual.

2 Persons responsible for using the machine without performing any operations requiring precise technical skills.

3 Persons with experience, technical training and a knowledge of legislation and standards, able to perform all the necessary operations and to recognise and avoid possible risks in handling, installation, use and maintenance of this machine.

TECHNICAL INFORMATION

General description

This machine is a scrubber drier for sweeping, washing and drying flat, horizontal, smooth or moderately rough, even and obstacle free floors in civil and industrial premises.

The scrubber drier spreads a solution of water and detergent in the correct concentration on the floor and then scrubs it to remove the dirt. By carefully choosing the detergent and brushes (or abrasive disks) from the wide range of accessories available, the machine can be adapted to a wide range of combinations of types of floor and dirt.

A suction system incorporated in the machine dries the floor after washing by means of the low pressure generated in the dirty water tank by the suction motor. The squeegee connected to the tank collects the dirty water.

Parts of the machine

The machine comprises the main parts described below (fig. 1).

- ▶ The water/detergent tank (fig. 1, ref. 1) contains and carries the mixture of clean water and cleaning product.
- ▶ The dirty water tank (fig. 1, ref. 2) collects the dirty water picked up from the floor after washing;
- ▶ Control panel (fig. 1, ref. 3).
- ▶ Head assembly (fig. 1, ref. 4), the main element comprises the brushes/rollers which distribute the detergent solution onto the floor and remove the dirt.
- ▶ Squeegee assembly (fig. 1, ref. 5): wipes and dries the floor by collecting the water.



Danger zones

- ▶ Control panel: risk of injury from short circuits.
- ▶ Tank assembly: when using certain detergents, danger of irritation for eyes, skin, mucous membranes and respiratory tract and of asphyxia. Danger represented by the dirt collected from the environment (germs and chemical substances). Danger of crushing between the two tanks when the dirty water tank is replaced on top of the detergent tank.
- ▶ Washing head assembly: danger due to brush rotation.
- ▶ Front/rear wheels: risk of crushing between the wheels and chassis.
- ▶ Danger of short circuit between the battery poles and presence of hydrogen during charging.

Accessories

- ▶ Soft, hard and abrasive brushes.
- ▶ Chem-Dose tank.
- ▶ NORD ELETTRONICA NE284 - S.P.E.CHBHD1-XR-P battery charger for single-brush version
- ▶ S.P.E. CBHD3/CHBHD1-XR-P battery charger for double-brush version

SAFETY INFORMATION

Safety precautions

! DANGER!

Read this Operator's Manual carefully before start-up and use and before performing any maintenance or other work on the machine.

! WARNING!

Rigorously follow all the instructions in this Operator's Manual (in particular those marked "Danger!" and "Warning!". Also respect the safety labels applied to the machine (see the "[Safety symbols](#)" section.

The Manufacturer declines all liability for injury to persons or damage to property resulting from failure to follow instructions.

The machine must be used exclusively by persons trained in its use and/or who have demonstrated their ability and have been expressly authorised to use it.

The machine must not be used by minors.

The machine must not be used for purposes other than those for which it was expressly designed. Scrupulously respect all safety standards and conditions applicable to the type of building in which the machine is to be operated (e.g.: pharmaceutical companies, hospitals, chemicals, etc.).

This machine is intended for use in commercial applications, such as hotels, schools, hospitals, factories, shops and offices, or for hire.

The machine must only be used indoors.

Do not use the machine without a protection structure (FOPS) in areas where the operator could be struck by falling objects.

Warning, the machine must be kept in closed environments at all times.

Do not use the machine in inadequate lighting, explosive atmospheres, on public roads, to clean dirt that is hazardous to health (dust, gas, etc.) or in unsuitable environments.

The machine is designed to operate in temperatures between +4°C and +40°C. It can be stored in temperatures between +0°C and +50°C when not in use.

The machine is designed to operate at relative humidity levels between 0% and 95%.

Never use the machine to clean up flammable or explosive liquids (e.g. petrol, fuel oil, etc.), acids or solvents (e.g. paint solvents, acetone etc.) even if diluted. Never clean up burning or incandescent objects.

Never use the machine on slopes or ramps more than specified in "[Technical specifications](#)"; never drive sideways across even gentle slopes. Always manoeuvre with care and avoid reversing. When transiting steeper ramps or slopes, take the utmost care to prevent tipping and/or uncontrolled acceleration.

Never park the machine on a slope.

Never leave the machine unattended with the motor or engine on. Before leaving it, turn the motor or engine off and make sure it cannot move accidentally.

Always pay attention to other people, especially children, in the place where you are working.

Children must be supervised to make sure they do not play with the machine.

The machine is not intended for use by persons (including children) with reduced physical, sensory or mental capabilities, or lack of experience and knowledge, unless they are supervised by a person responsible for their safety and have received instruction in the use of the machine.

Never use the machine to transport people or goods or to tow things.

Do not tow the machine.

Never rest objects of any weight on the machine for any reason.

Never obstruct the ventilation and heat dispersion openings.

Never remove, modify or circumvent safety devices.

Numerous unpleasant experiences have shown that a wide range of personal objects may cause serious accidents. Before beginning work, remove jewellery, watches, ties, etc..

The operator must always use personal protection devices: protective apron or overalls, non-slip waterproof shoes, rubber gloves, protective goggles and ear protectors and mask to protect the

respiratory tract.

Keep hands away from moving parts.

Make sure the power sockets used for the battery charger are connected to a suitable earth system and protected by thermal magnetic and earth leakage breakers.

Make sure the electrical characteristics of the machine (voltage, frequency, power) given on the nameplate correspond to those of the mains electricity supply.

It is indispensable to respect the battery manufacturer's instructions and applicable legislation. The batteries should always be kept clean and dry to avoid surface leakage current. Protect the batteries from impurities such as metal dust.

Never rest tools on the batteries as they could cause short circuits leading to explosions.

When using battery acid, always follow scrupulously the safety instructions given in the "[Batteries: preparation](#)" section.

Battery charger (OPTIONAL): check the power cable regularly for damage. If the power cable is damaged, do not use the charger; to replace the cable, contact a specialist service centre.

If particularly strong magnetic fields are present, assess their possible effect on the control electronics.

To recharge the batteries, always use the battery charger supplied with the machine (when provided).

Never wash the machine with water jets.

In the case of malfunction and/or faulty operation, turn the machine off immediately (disconnecting it from the mains power supply or batteries) and do not tamper with it. Contact a service centre authorised by the Manufacturer.

All maintenance operations must be performed in an adequately illuminated area and only after disconnecting the machine from the power supply.

All work on the electrical system and all maintenance and repair operations other than those explicitly described in this manual must be performed by specialist and experienced personnel only.

! DANGER!

When lifting the dirty water tank (after having first been emptied) to access the compartment, the safety bracket must be inserted in position, to stop the tank from accidentally closing again (Fig. 29).

29

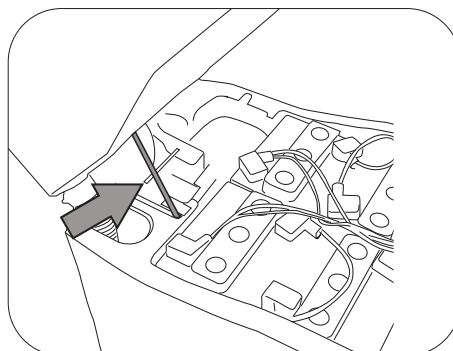

Only use original accessories and spare parts supplied by the Manufacturer to guarantee safe and problem-free operation of the machine. Never use parts removed from other machines or from other kits.

The machine is designed and constructed to provide ten years' service from the date of manufacture shown on the nameplate. After this period, whether the machine has been used or not, it should be disposed of according to current legislation in the country in which it is used.

It should be disconnected from the power supply, emptied of all liquids and cleaned prior to disposal. The machine is classified as WEEE type special waste and is covered by the requirements of applicable environmental protection regulations (2002/96/EC WEEE).

The machine must be disposed of separately from ordinary waste in compliance with current legislation and standards.

If you decide to stop using the machine, remove the batteries and dispose of them through an authorised recycling centre.

Also make sure that all parts of the machine that could represent a hazard, particularly to children, are made safe.

Alternatively, return the machine to the Manufacturer for a complete overhaul.



MOVEMENT INSTALLATION

Lifting and transporting the packaged machine

! WARNING!

During all lifting operations, make sure the packaged machine is firmly secured to avoid it tipping up or being accidentally dropped.

Always load/unload lorries in adequately illuminated areas.

The machine is packaged on a wooden pallet by the Manufacturer. It must be loaded on to the transporting vehicle using suitable equipment (see EC Directive 89/392 and subsequent amendments and/or additions). At destination, it must be unloaded using similar means.

A fork lift truck must always be used to lift the packaged body of the machine. Handle with care to avoid knocking or overturning the machine.

Delivery checks

When the carrier delivers the machine, make sure the packaging and machine are both whole and undamaged. If the machine is damaged, make sure the carrier is aware of the damage and before accepting the goods, reserve the right (in writing) to request compensation for the damage.

Unpacking

! WARNING!

When unpacking the machine, the operator must be provided with the necessary personal protection devices (gloves, goggles, etc.) to limit the risk of injury.

Proceed as follows to unpack the machine.

- ▶ Cut and remove the plastic straps using scissors or nippers.
- ▶ Remove the cardboard packaging.
- ▶ Remove the bags from the battery compartment and check their contents:
this Operator's Manual, the maintenance manual, declaration of conformity, certificate of warranty;
battery bridges with terminals;
connector for battery charger.

Depending on the model, remove the metal brackets or cut the plastic straps fixing the machine chassis to the pallet.

Using a sloping ramp, push the machine backwards off the pallet; see the paragraph "[Pushing and pulling the machine](#)" for details on engaging/disengaging the electric brake on the drive wheel.

Unpack the brushes from their packaging.

Clean the outside of the machine, taking care to respect safety regulations.

Once the machine is clear of the packaging, proceed to install the batteries (see the "[Batteries: installation and connection](#)" section).

The packaging may be kept and reused to protect the machine if it is moved to another site or to a repair workshop.

Otherwise it must be disposed of in compliance with current legislation.

Batteries (Battery version)

Two different types of battery may be installed on these machines:

- ▶ Leak-proof tubular batteries: these require regular checks on electrolyte level. When necessary, top up with distilled water until the plates are covered. Do not over-fill (5 mm max. above the plates).
- ▶ Gel batteries: this type of battery requires no maintenance.

Battery technical characteristics must correspond to those listed in the [Technical specifications](#) section. The use of higher capacity batteries could seriously jeopardise manoeuvrability and lead to the drive motor overheating. Batteries with a lower capacity and weight will require charging more frequently.

Batteries must be kept charged, dry and clean and the connections must be kept tight.

! IMPORTANT!

Follow the instructions below to configure the machine's software for the type of batteries installed:

see the "[Technical menu](#) section".

Batteries: preparation

! DANGER!

During battery installation and any type of battery maintenance, the operator must be provided with the necessary personal protection devices (gloves, goggles overalls, etc.) to limit the risk of injury. Keep clear of naked flames, avoid short circuiting the battery poles, avoid sparks and do not smoke.

Batteries are normally supplied filled with acid and ready for use.

If the batteries are dry, proceed as follows before installing them in the machine.

Remove the caps and fill all elements with sulphuric acid solution specific for batteries until the plates are entirely covered (this requires at least a couple of passes for each element).

Leave the batteries stand for 4-5 hours to allow air bubbles to come to the surface and the plates to absorb the electrolyte.

Make sure the level of electrolyte is still above the plates and if necessary top up with sulphuric acid solution.

Close the caps.

Install the batteries in the machine (following the procedure described below).

Charge the batteries before starting up the machine for the first time. Follow the instructions in the "[Battery maintenance and charging](#)" section.

Batteries: installation and connection

! DANGER!

Check that all switches on the control panel are in the "0" (off) position.

Make sure you connect the terminals marked with a "+" to the positive poles of the battery.

Do not check the battery charge by sparking.

Meticulously follow the instructions given below as short circuiting the batteries could cause them to explode.

Place the batteries in the battery compartment, orienting them as shown in the drawings (figs. 2 and 3). On machines fitted with two batteries, place the polystyrene spacers supplied between the compartment and the batteries, see the drawing (fig. 3)

Referring to the cable layout shown in the above diagram, connect the battery cables and bridge terminals to the battery poles. Arrange the cables as shown in the diagram, tighten the terminals on the poles and coat with Vaseline.

Lower the tank into the working position.

When using the machine, follow the instructions below.

! WARNING!

Never allow the batteries to become excessively flat as this could damage them irreparably.

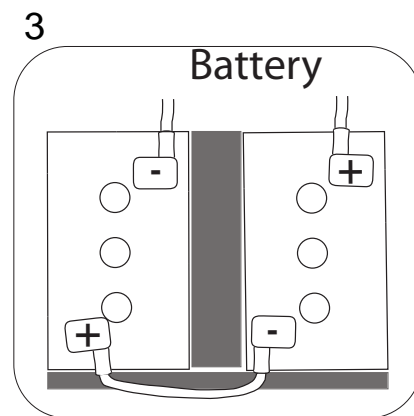
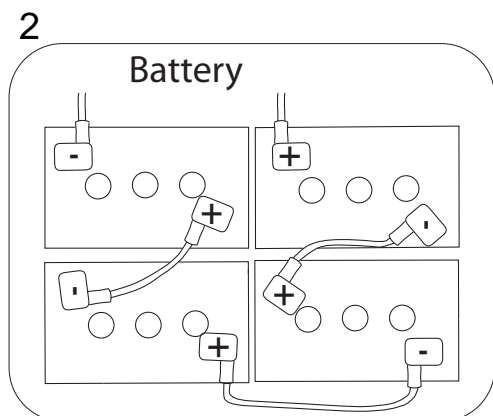

Batteries: removal

! DANGER!

When removing the batteries, the operator must be equipped with suitable personal protection devices (gloves, goggles, overalls, safety shoes, etc.) to reduce the risk of injury. Make sure the switches on the control panel are in the "0" position (off) and the machine is turned off. Keep away from naked flames, do not short circuit the battery poles, do not cause sparks and do not smoke. Proceed as follows.

- ▶ Disconnect the battery cables and bridge terminals from the battery poles.
- ▶ If necessary, remove the devices fixing the battery to the base of the machine.
- ▶ Lift the batteries from the compartment using suitable lifting equipment.

Choosing a battery charger

Make sure the battery charger is compatible with the batteries to be charged.

Tubular lead batteries: an automatic charger is recommended. Consult the battery charger manufacturer and manual to confirm the choice.

Gel batteries: use a charger specific for this type of battery.

! DANGER!

Use CE-marked battery chargers that comply with the relevant product standards (EN60335-2-29), featuring double or reinforced insulation between input and output, and a SELV output circuit.

Preparing the battery charger

If you wish to use a battery charger not provided with the machine, you must fit it with the connector supplied with the machine.

The connector supplied for the external battery charger is suitable for cables with a minimum cross-section of 16 mm².

Proceed as follows to fit the connector:

Remove about 13 mm of protective sheath from the red and black cables of the battery charger.

Insert the wires into the connector contacts and squeeze them forcefully with suitable pliers.

Respect the polarity (red wire + black wire –) when inserting the wires into the connector.

Squeegee installation and adjustment

Switch the machine on, lower the squeegee by pressing the suction motor button.

Place the squeegee in the slots provided on the support (fig. 4), then tighten the fastening knobs and insert the suction hose.

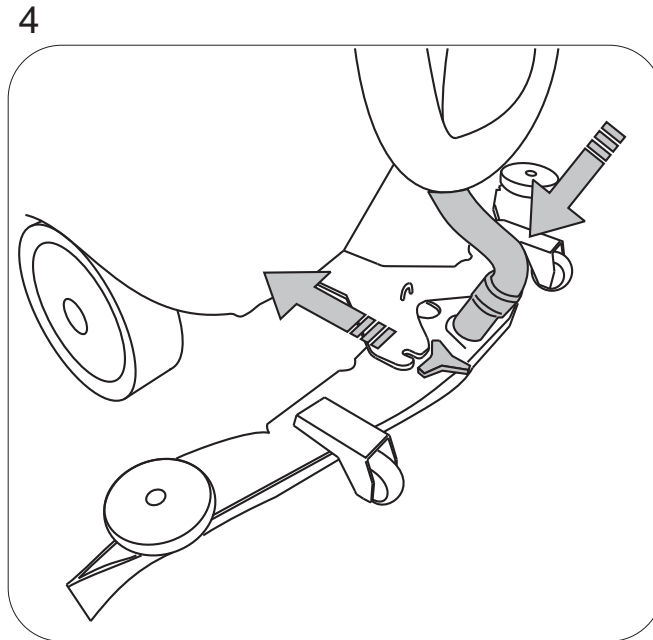

Squeegee adjustment

The squeegee blades scrape the film of water and detergent from the floor and prepare the way for perfect drying. With time, the constant rubbing makes the edge of the blade in contact with the floor rounded and cracked, reducing the drying efficiency and requiring it to be replaced. The state of wear should be checked frequently.

For perfect drying, the squeegee must be adjusted in such a way that the edge of the rear blade bends during operation by about 45° with respect to the floor at every point. The angle of the blades can be adjusted using the screw (fig. 5, ref. 1), while the height of the squeegee from the floor can be adjusted by changing the height of the two wheels (fig. 6).

5

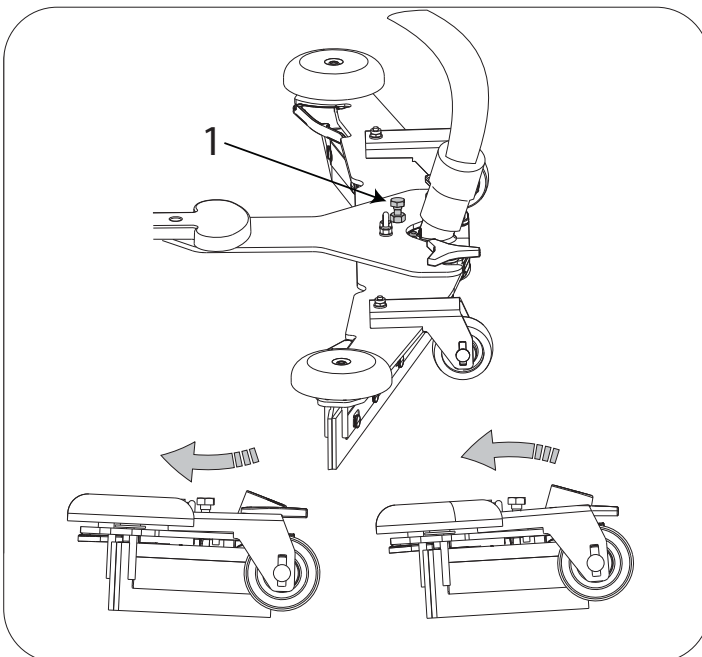

6

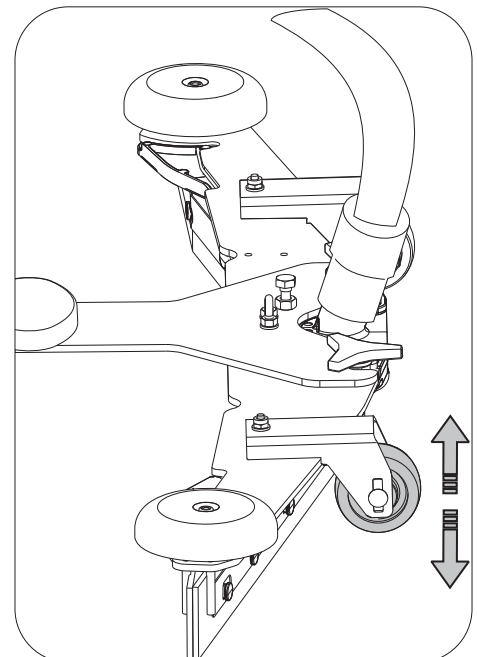

Brush installation

Single-brush machine:

position the brush underneath the head, in the centre (Fig. 7); switch the machine on. Pressing the ATTACH/RELEASE button once after starting the machine releases the brushes, pressing the button a second time activates automatic brush attachment; the button is only enabled when all the functions are deactivated (suction motor and brushes).

7

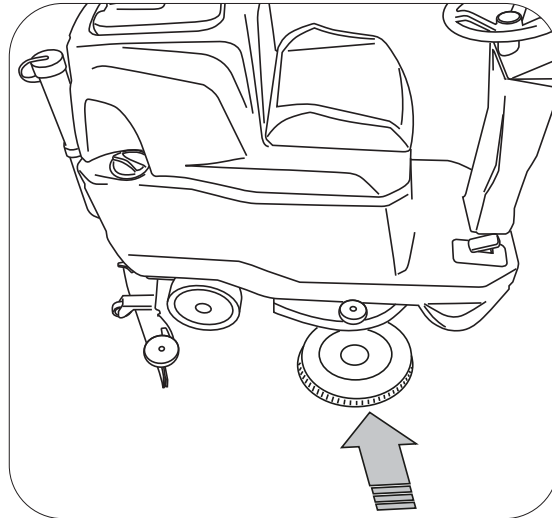

Double-brush machine:

position the brushes underneath the head on both sides (Fig. 8), the brushes should rest on the brush centering device in the centre of the head; switch the machine on.

Pressing the ATTACH/RELEASE button once after starting the machine releases the brushes, pressing the button a second time activates automatic brush attachment; the button is only enabled when all the functions are deactivated (suction motor and brushes).

8

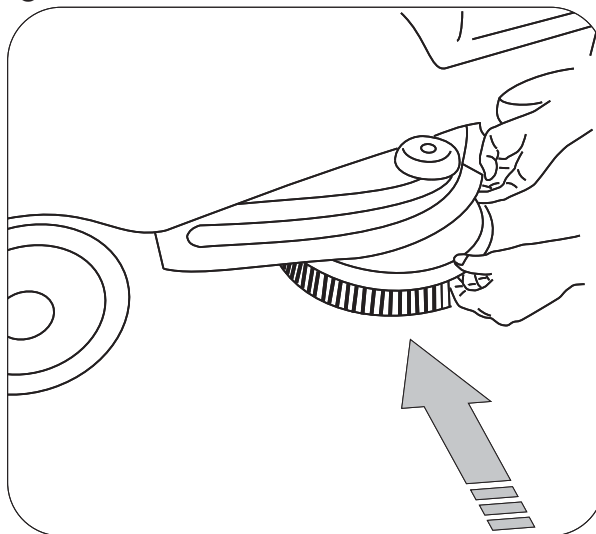

! IMPORTANT!

Follow the instructions given below to configure the machine's control software to use the display language you require.

See the "[Technical menu](#)" section.

Lifting and transporting the machine

! WARNING!

All phases of lifting and moving must be performed in an adequately illuminated environment with the adoption of the safety measures most appropriate to the situation.

The operator must always use personal protection devices.

Proceed as follows to load the machine onto a means of transport.

- ▶ Empty the tanks.
- ▶ Remove the batteries.
- ▶ Position the machine on a pallet and fix it in place with plastic straps or metal brackets.
- ▶ Lift the pallet (with the machine) using a fork lift truck and load it onto the means of transport.
- ▶ Anchor the machine to the means of transport with cables connected to the pallet and to the machine itself.

PRACTICAL GUIDE FOR THE OPERATOR

! WARNING!

Before starting work, wear overalls, ear protectors, non-slip and waterproof shoes, mask to protect the respiratory tract, gloves and all other personal protection devices necessitated by the work environment.

! WARNING!

Do not leave the machine unattended or parked with the key in the switch and the parking brake disengaged.

! IMPORTANT!

If you are using the machine for the first time, we recommend trying it out on a large obstacle-free surface first to acquire the necessary familiarity.

! WARNING!

To avoid damaging the surface of the floor you are cleaning, avoid rotating the brushes with the machine stationary.

! IMPORTANT!

The machine is fitted with a driver detection device. It is only possible to start the machine while seated correctly in the driving seat. The device halts the machine if you get up from the seat.

! WARNING!

Always dilute the detergent according to the manufacturer's instructions. Do not use sodium hypochlorite (bleach) or other oxidants, particularly in strong concentrations. Do not use solvents or hydrocarbons. The water and detergent temperature must not exceed the maximum indicated in the "[Technical specifications](#)". They must be free of sand and/or other impurities.

The machine has been designed for use with low-foam biodegradable detergents made specifically for scrubber driers.

For a complete and up-to-date list of the detergents and chemicals available, contact the Manufacturer:

Use products suitable for the floor and dirt to be removed only.

Follow the safety regulations on use of detergents given in the section "Safety regulations".

Preparing the machine for work

Proceed as follows before starting work.

- ▶ Check that the display shows the batteries to be fully charged. Recharge if necessary. See the "[Battery maintenance and charging](#)" section.
- ▶ Make sure that the dirty water tank is empty. Empty it if necessary, see "[Emptying the dirty water tank](#)".
- ▶ Make sure that the solution tank is full. Fill it if necessary, see "[Filling the water/detergent tank](#)". If the machine is not fitted with the "Chem-Dose" accessory, add detergent to the tank in the required percentage, using the measuring cap.

Controls

- ▶ **Emergency switch (fig. 9, ref. 1):** pushing the safety lever towards the tank, when necessary or in the event of imminent danger, stops all the machine's functions, opening the electrical circuit that supplies power to the machine.
- ▶ **Accelerator pedal (fig. 9, ref. 2):** press this pedal to control the speed of the machine. If the accelerator pedal is released for more than three seconds while the machine is switched on, the "AUTO POWER-OFF" function switches off all machine functions. To start again, simply press the accelerator pedal. To enable/disable and change the delay for "AUTO POWER-OFF" mode, go to the ["Technical menu"](#).
- ▶ **Battery charger socket (fig. 10):** if the machine is not fitted with a battery charger, to recharge the batteries, plug in the connector highlighted, see ["Preparing the battery charger"](#).
- ▶ **Main switch (fig. 11, ref. 1):** Switches power to all machine functions on/off.

9

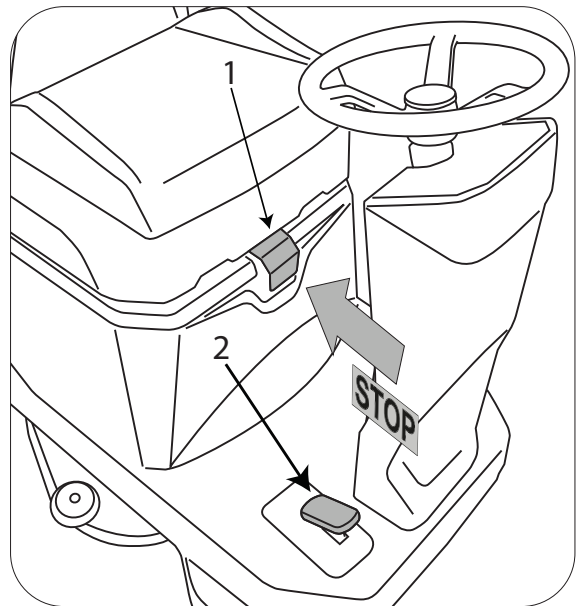

10

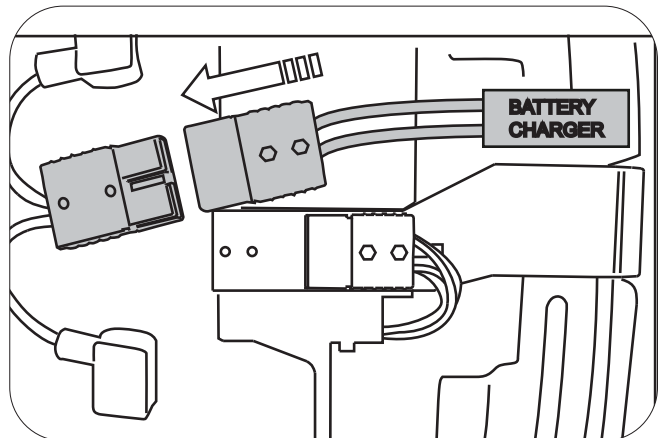

11

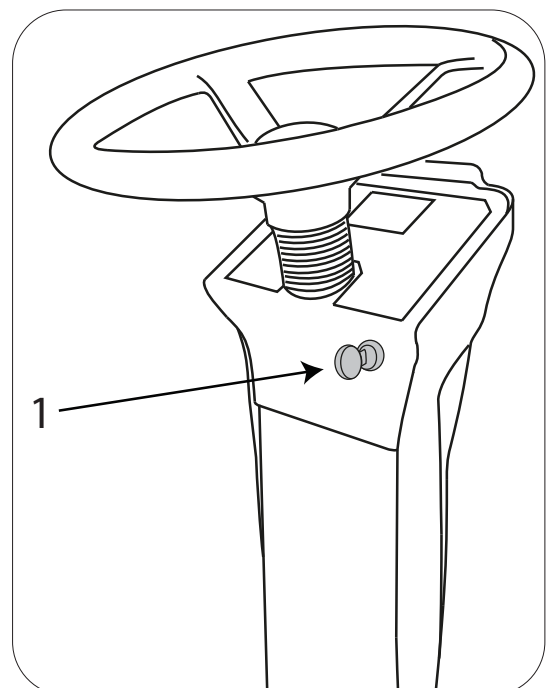

- ▶ **Suction button (fig. 12, ref. 1):** during operation with the AUTO, ECO or APC programs, starts/stops the suction motor; outside of these programs, starts the suction motor in manual mode, lowering the squeegee.
- ▶ **Water/detergent button (fig. 12, ref. 2):** during operation with the AUTO, ECO and APC programs, starts and stops (holding the button for two seconds) delivery of water/detergent; outside of these programs, starts/stops delivery in manual mode. In the AUTO program, the quantity of water/detergent can be adjusted by pressing the button; each time the button is pressed, the set level increases, Lev1, Lev2,..... Lev Auto (delivery proportional to travel speed).
If the AUTO program is active, setting the delivery parameter will exit the program and activate manual mode.
- ▶ **CHEM-DOSE (accessory):** pressing the “water/detergent” + “brush” buttons together activates detergent quantity adjustment mode; once the chemical symbol (flask) is shown on the display, pressing the “+” and “-” buttons adjusts the level, from OFF to 0.2%, 0.3% etc. up to 7%.
- ▶ **Brush button (fig. 12, ref. 3):** inside the AUTO, ECO and APC programs, starts/stops the brushes; outside of these programs, starts/stops operation of the brushes in manual mode. In the AUTO program, pressing and holding the button (for two seconds) activates brush pressure adjustment mode; pressing the “+” and “-” buttons performs the adjustment, from 1 to 5 (VERSION WITH TWO BRUSHES ONLY). Setting the parameter exits the program and activates manual mode.
- ▶ **Attach-release brushes “CLICK-ON-OFF” (fig. 12, ref. 4):** used to automatically attach and detach the brushes. Pressing the button once after starting the machine releases the brushes, pressing it a second time activates automatic brush attachment. The button is only active when all the functions are deactivated (suction motor and brushes); the same button can be used to navigate the [“Technical Menu”](#).

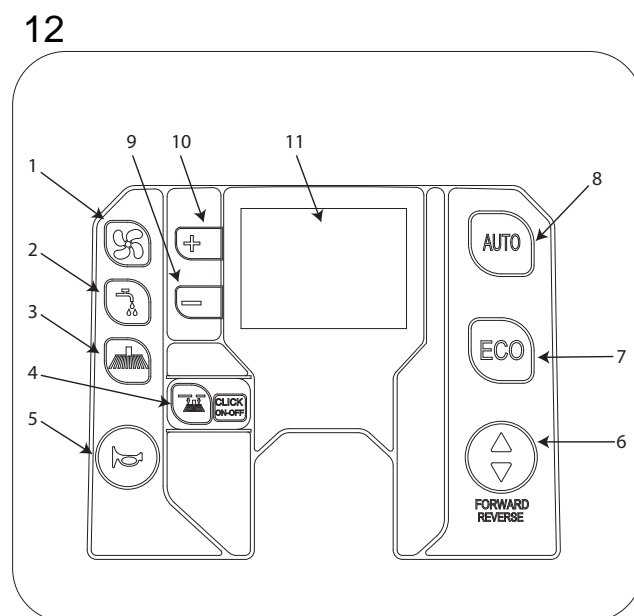

- ▶ **Horn button (fig. 12, ref. 5):** Press to sound the horn.
- ▶ **Forwards travel button (fig. 12, ref. 6):** selects the machine's travel direction; when selecting reverse gear, the display shows the letter "R" and the buzzer sounds intermittently.
- ▶ **ECO program button (fig. 12, ref. 7):** all the functions are activated in "ECO" mode: brush pressure, water/detergent flow-rate, brush speed and suction motor speed. In this program, energy consumption is reduced and the machine emits less noise.
- ▶ **AUTO program button (fig. 12, ref. 8):** all the functions are activated in "AUTOMATIC" mode: brush pressure, water flow-rate and detergent delivery are preset by the manufacturer, however can be modified from the ["Technical Menu"](#).
- ▶ **"+ , -" buttons (fig. 12, ref. 9-10):** these are used to set travel speed, or increase or decrease the user parameters.
- ▶ **Display (fig. 12, ref. 11):** displays the remaining battery charge, expressed as a percentage, the logo of the active functions, "hour counter" - the machine operating hours, the set travel speed and any alarms, see chapter ["Alarms on the display"](#).

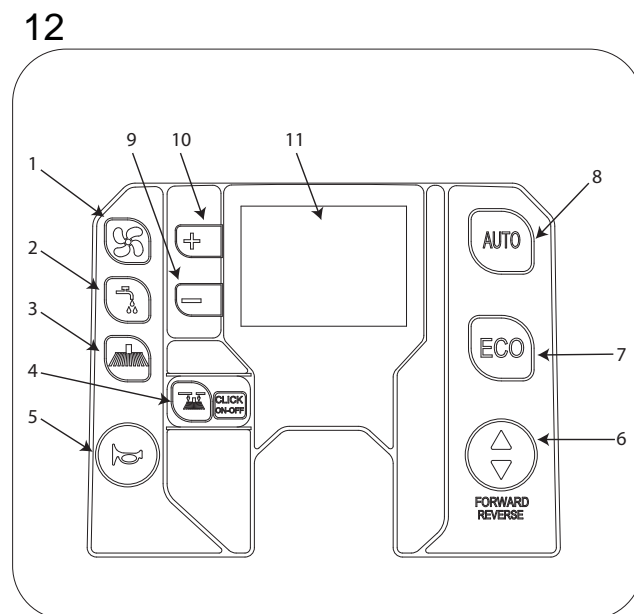

Working

- ▶ Sit correctly in the seat.
- ▶ Turn the main switch to position “1”.
- ▶ Select the direction of travel with the direction selector.
- ▶ Select the AUTO or ECO program.
- ▶ Press the accelerator pedal to move off and start work.

Some useful tips to get the most from your scrubber drier

In the event of particularly stubborn dirt on the floor, washing and drying can be performed in two separate operations.

Prewashing with brushes or pads:

- ▶ Turn the main switch to position “1”.
- ▶ Select the AUTO or ECO program.
- ▶ Press the suction motor button to stop suction.
- ▶ Press the accelerator pedal to move off and start work.
- ▶ If necessary, adjust the flow of detergent delivered to the brush, using the water/detergent button; the outlet flow must be metered in relation to the required travel speed; the slower the machine travels, the less detergent must be delivered.
- ▶ Persist when washing particularly dirty points to give the detergent time to perform its chemical action detaching and suspending the dirt and the brushes time to exert an effective mechanical action.

Drying:

- ▶ Lower the squeegee and with the suction motor on, pass over the same area washed previously. The result is equivalent to in-depth washing and subsequent ordinary maintenance will take less time.

Emptying the collection tank:

If the tank is full, the display shows the corresponding alarm, see [“Display alarms”](#); after a few seconds, the suction motor shuts down, then stop the machine and empty the tank following the instructions shown below:

- ▶ Switch off all the machine’s functions.
- ▶ Take the machine to the disposal area.
- ▶ Unhook the hose from the clip.
- ▶ Empty the tank using the hose (fig. 13, ref. 1), at the end rinse the tank with clean water.

13

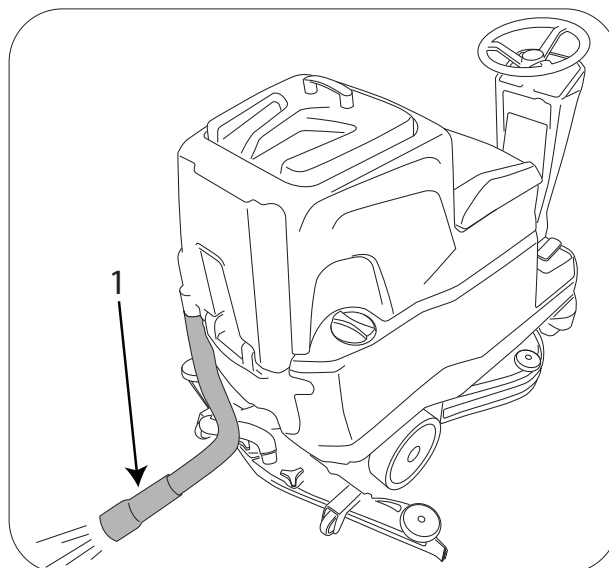

Emptying the water/detergent tank

To empty the tank, follow the instructions shown below:

- ▶ Switch off all the machine's functions.
- ▶ Take the machine to the disposal area.
- ▶ Stop the machine.
- ▶ Empty the tank by unscrewing the plug (fig. 14).

14

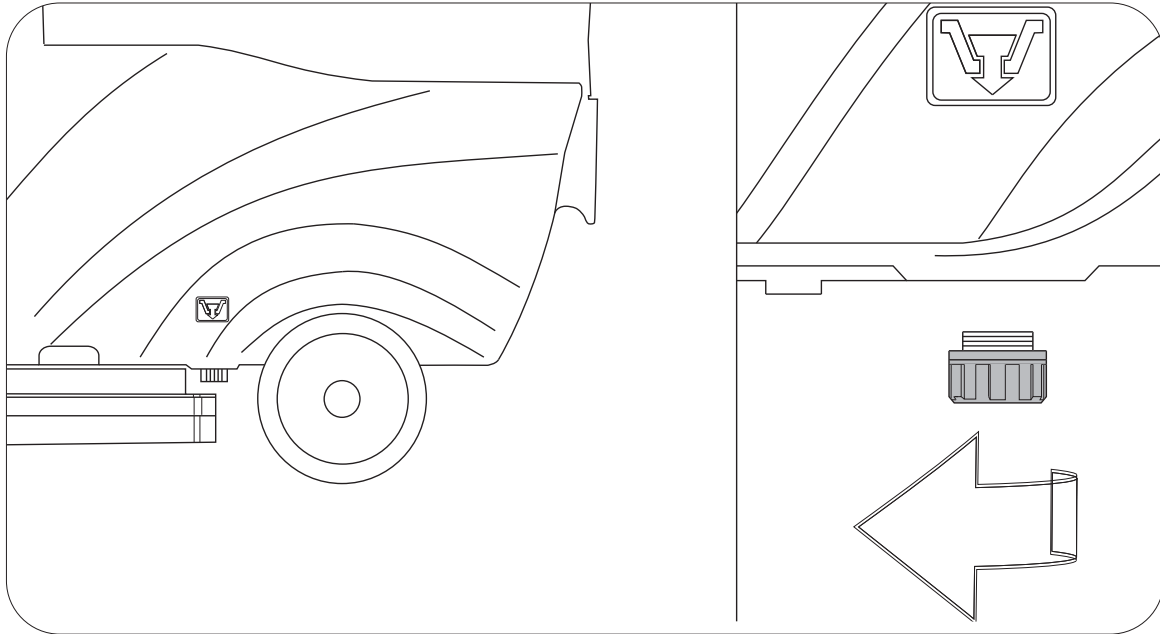

Filling the water/detergent tank

Fill the tank through the opening provided (fig. 15). The machine is equipped with a graduated measuring cap that can be used to dilute the detergent inside the tank. If the tank is empty, the display shows the corresponding alarm, see [“Display alarms”](#). The quantity of water/detergent in the tank can be checked using the level tube on the side of the machine (fig. 15).

15

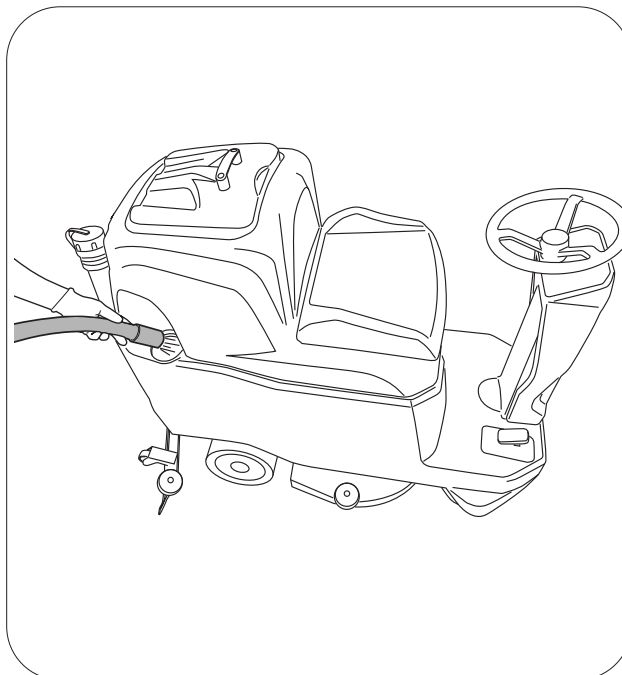

Filling the Chem-Dose tank (accessory)

Lift the dirty water tank.

Fill the tank (fig. 16) with the detergent as highlighted.

16

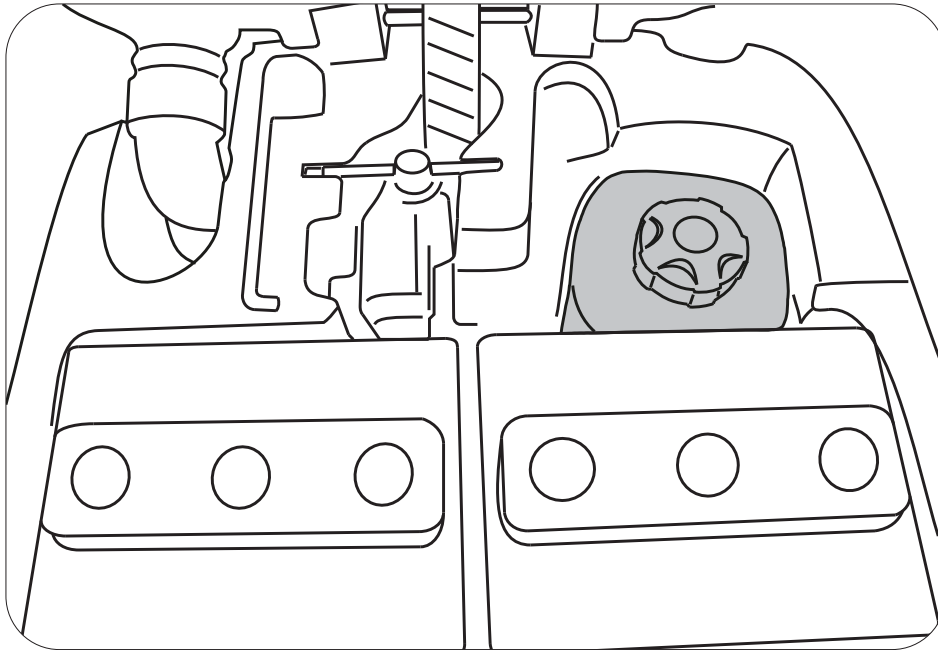

Finishing work

! IMPORTANT!

Empty the dirty water tank and recharge the batteries

When ending work, switch off the machine at the main switch. The machine does not have a parking brake as it is fitted with an electric brake, which automatically brakes the machine when the drive pedal is not pressed.

Moving the machine when not in operation

Proceed as follows to move the machine.

- ▶ Select the direction of travel.
- ▶ Press the accelerator pedal.

If the machine cannot be moved using the electric drive, the machine can be pushed after having disengaged the electric brake, see ["Pushing and pulling the machine"](#).

PERIODS OF INACTIVITY

If the machine is not used for some time, for example, on display in a showroom or stored in the warehouse for a period or more than one month, the following operations are required:

- ▶ Completely recharge the batteries before storing them. During long periods of inactivity, you should charge the batteries regularly (at least once every two months) to keep them constantly at maximum charge.
- ▶ Disconnect the batteries from the machine using the connector provided.
- ▶ Unplug the battery charger (if present) from the mains power supply.
- ▶ Remove the squeegee and brushes (or abrasive disks), wash them and put them away in a dry place (preferably in a bag or wrapped in plastic film) away from dust.
- ▶ Make sure the tanks are completely empty and perfectly clean.

! WARNING!

If the batteries are not recharged regularly as described above, they may be irrevocably damaged.

The manufacturer is not liable for any malfunctions resulting from neglect, improper and/or incorrect use.

MAINTENANCE INSTRUCTIONS

! DANGER!

Never perform any maintenance operations without first disconnecting the batteries. Maintenance of the electrical circuit and all other operations not expressly required by this manual must be performed by specialised personnel only, in compliance with current safety legislation and as described in the maintenance manual.

Maintenance - General rules

Performing regular maintenance according to the Manufacturer's instructions improves performance and extends the working life of the machine.

When cleaning the machine, observe the following precautions.

- ▶ Avoid using pressure washers. Water could penetrate the electrical compartment or motors leading to damage or short circuits.
- ▶ Do not use steam to avoid the heat warping plastic parts.
- ▶ Do not use solvents or hydrocarbon based products. These can damage the cowling and rubber components.

Cleaning the suction motor air filter

Open the dirty water tank lid, then remove the filter from its housing (fig. 17), wash it under running water or using the same detergent dispensed by the machine, then when it is dry, replace the filter in its housing.

17



Cleaning the water/detergent tank filter

To clean the filter, proceed as follows:

- ▶ Close the tap (fig. 18, ref. 1) on the front left of the machine, next to the drive wheel.
- ▶ Unscrew the filter cover (fig. 18, ref. 2), remove the filter, then wash it under running water or using the same detergent dispensed by the machine.
- ▶ Replace the filter in its housing, making sure it is correctly positioned and retighten the screw.

18

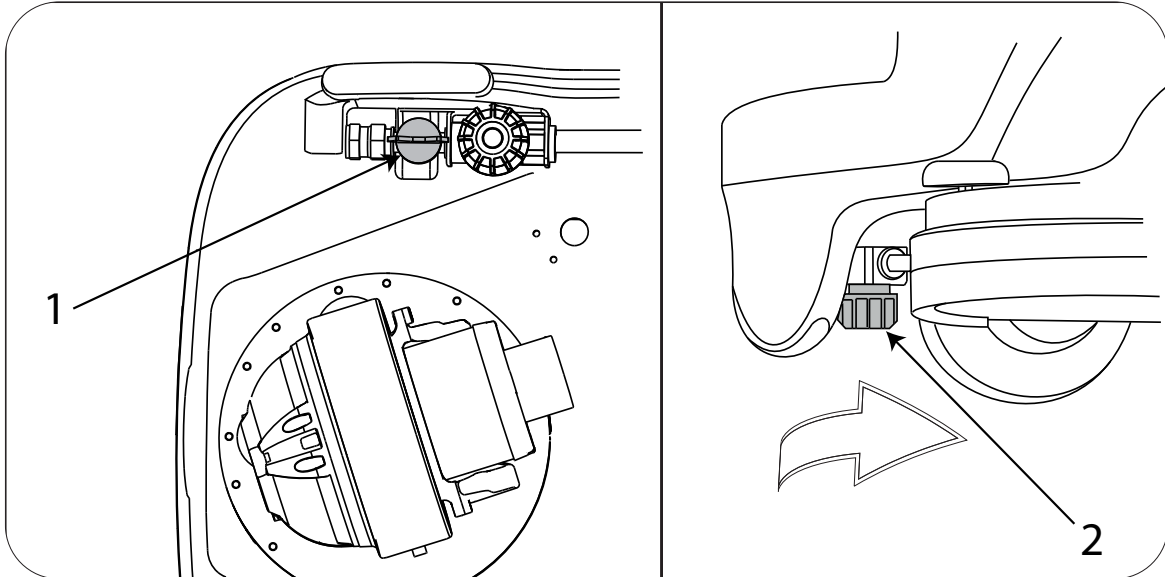

Cleaning the dirty water tank float

Open the dirty water tank lid, clean the float (fig. 19, ref. 1) situated at the front of the dirty water tank, making sure not to aim the water directly against the float; make sure it slides freely on its rod.

19

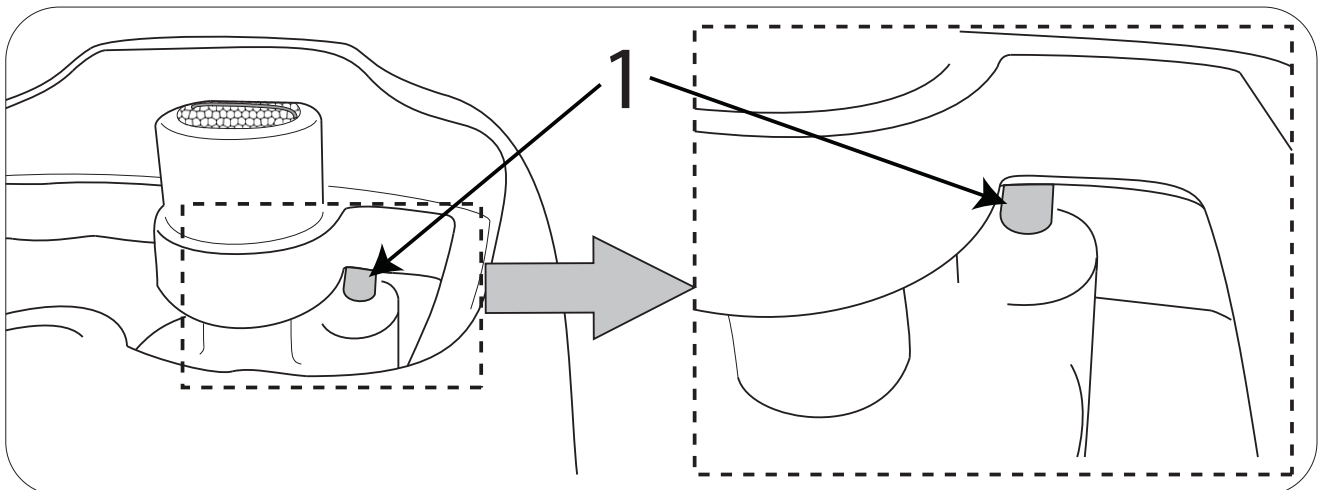

Fuses: replacing

! DANGER!

This operation must be performed with the machine switched off and the key removed.

! WARNING!

Never use a fuse with a higher amperage than specified.

! DANGER!

Do not rest the electronic board panel on the batteries, as a short-circuit may cause the batteries to explode.

If a fuse continues to blow, the fault in the wiring, boards (if present) or motors must be identified and repaired. Have the machine checked by qualified personnel.

Lift the dirty water tank, disconnect the battery wiring connector from the electrical system (fig. 20, ref. 1-2-3), lift the electronic board panel, secure it to the corner of the tank, as shown in the figure (fig. 21), then check the fuses.

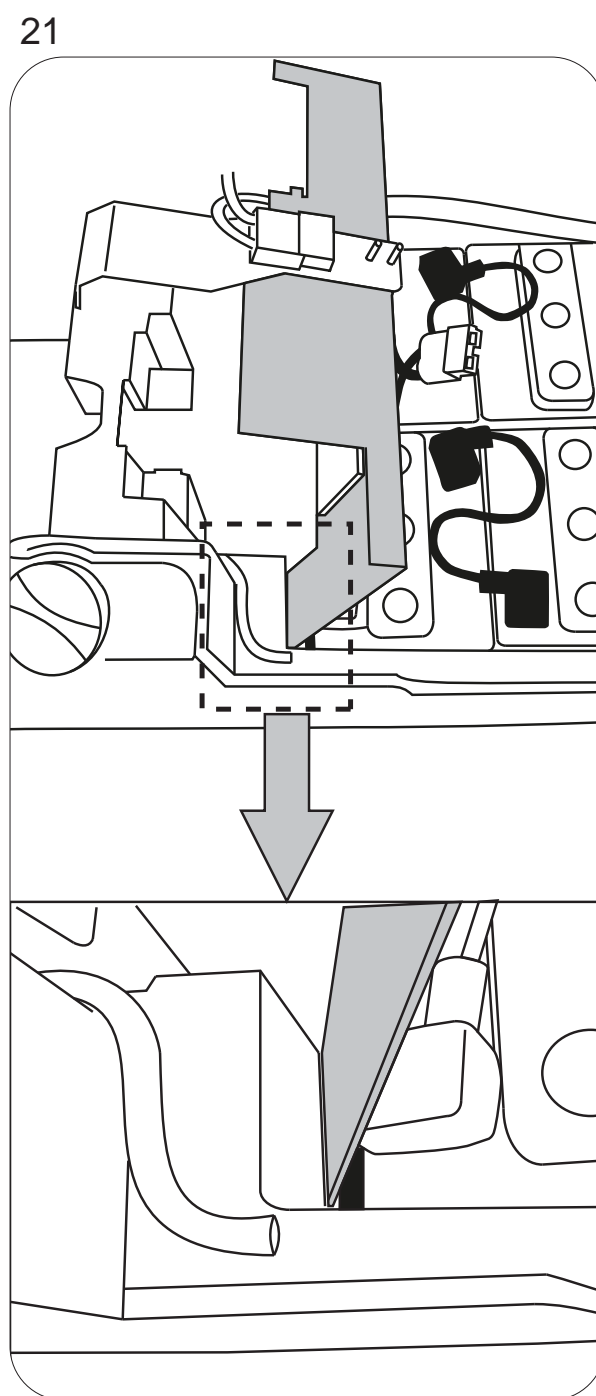
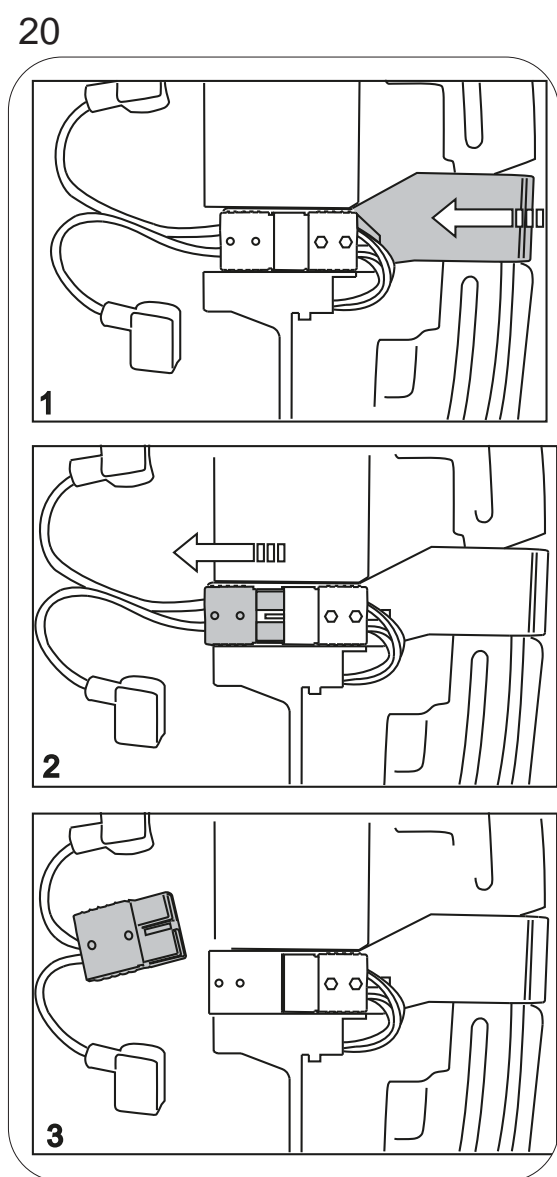

(fig. 22, ref. 1) main fuse 100A.

22

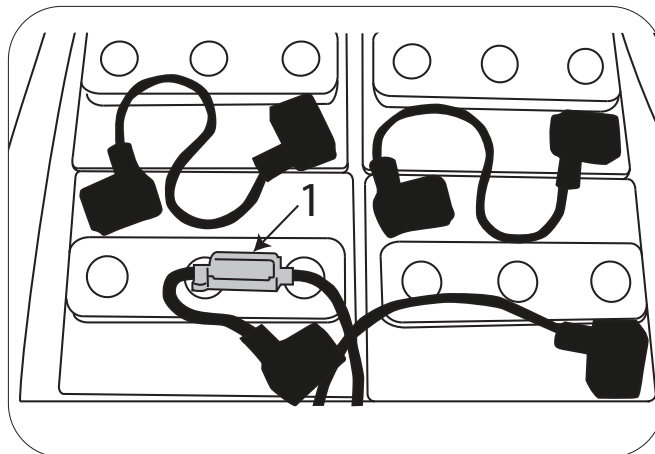

(fig. 23, ref. 1-2) brush motor fuses 30A.

(fig. 23, ref. 3) head actuator, squeegee actuator fuse 5A.

(fig. 23, ref. 4) suction motor fuse 30A.

(fig. 23, ref. 5) solenoid valve, Chem-Dose pump fuse 5A.

(fig. 23, ref. 6) on-off key switch fuse 5A.

(fig. 23, ref. 7) flashing beacon fuse 5A.

(fig. 23, ref. 8) head actuator fuse 3A.

(fig. 23, ref. 9) squeegee actuator fuse 3A.

23

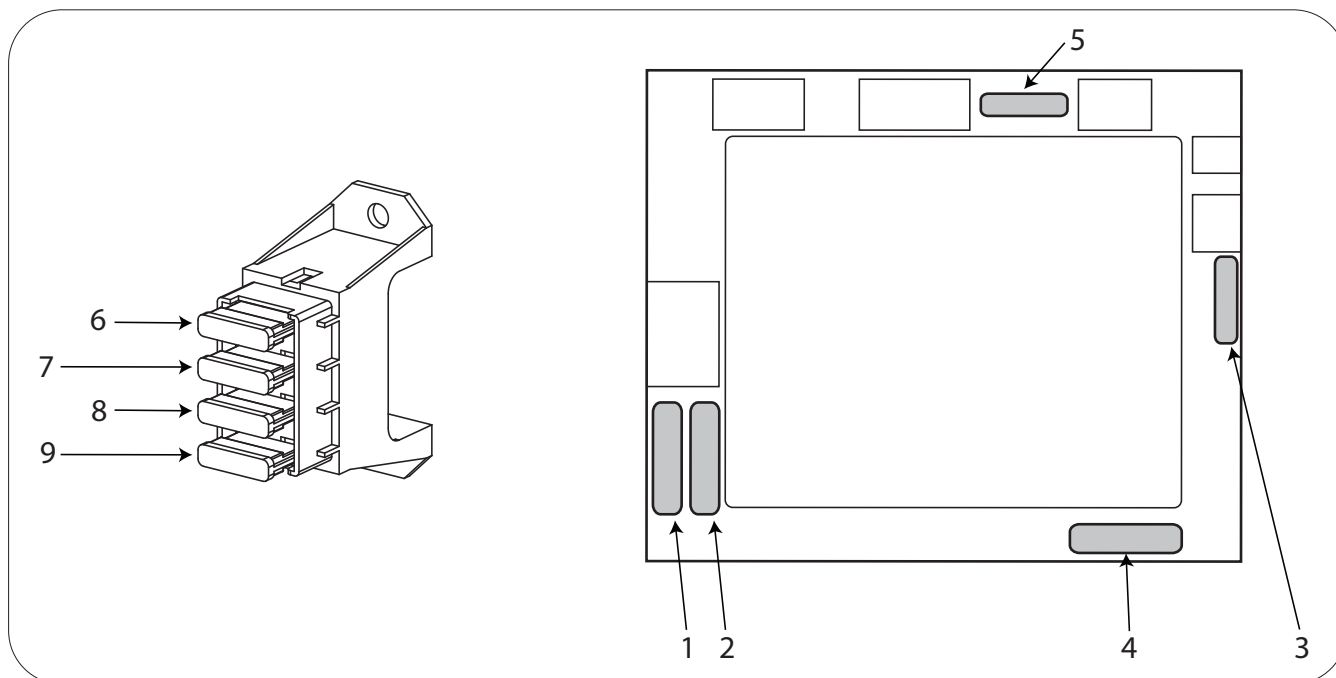

Battery maintenance and charging

! DANGER!

Do not check the batteries by sparking.

The batteries give off flammable fumes. Put out all fires and hot embers before checking or topping up the battery level.

! DANGER!

Perform the operations described below in a ventilated area.

! WARNING

When recharging the batteries, the dirty water tank must be open (rotated backwards) so as to allow correct air flow in the battery and battery charger compartment.

! WARNING!

In the case of gel batteries, use a specific charger for gel batteries only.

! WARNING!

To avoid permanent damage to the batteries, do not run them down completely.

! WARNING!

Charge the batteries as instructed in the battery charger manual.

Disconnect the connectors at the end of charging.

To avoid permanent damage to the batteries, do not run them down completely.

“STANDALONE” battery charger, electrical connection to the machine:

- ▶ Lift the dirty water tank.
- ▶ Press the emergency switch (fig. 24, ref. 1).
- ▶ Lift the connector (fig. 24, ref. 2-3), removing it from the two pins.
- ▶ Attach the connector to the battery charger.
- ▶ Start the recharge cycle.
- ▶ Disconnect the connectors at the end of charging.
- ▶ Reconnect the battery wiring connector to the machine connector.

24

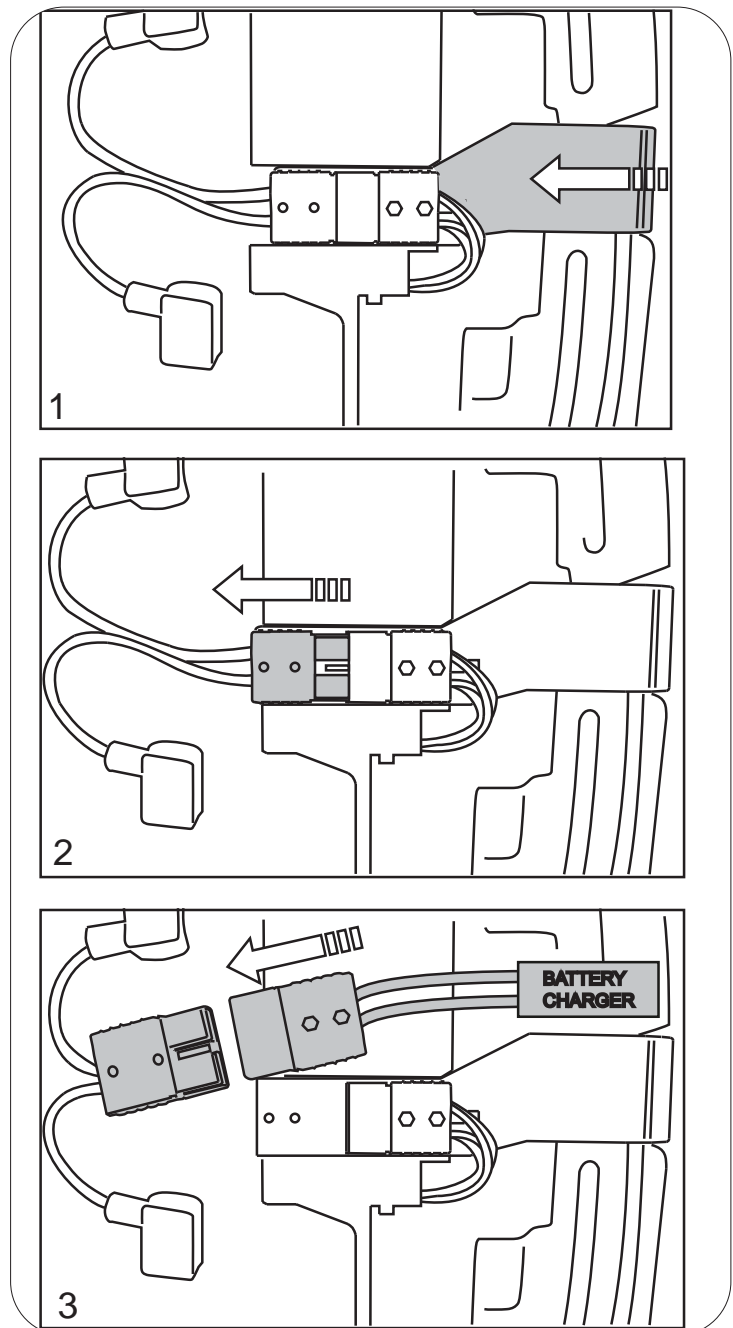

“ONBOARD” battery charger:

- ▶ Lift the dirty water tank
- ▶ Unplug the battery charger.
- ▶ Plug the cable into the power socket (fig. 25).
- ▶ Start the recharge cycle.
- ▶ The display will show when the recharge cycle ends, see [“Display alarms”](#)
- ▶ At end of the recharge cycle, unplug the cable from the power socket.

25

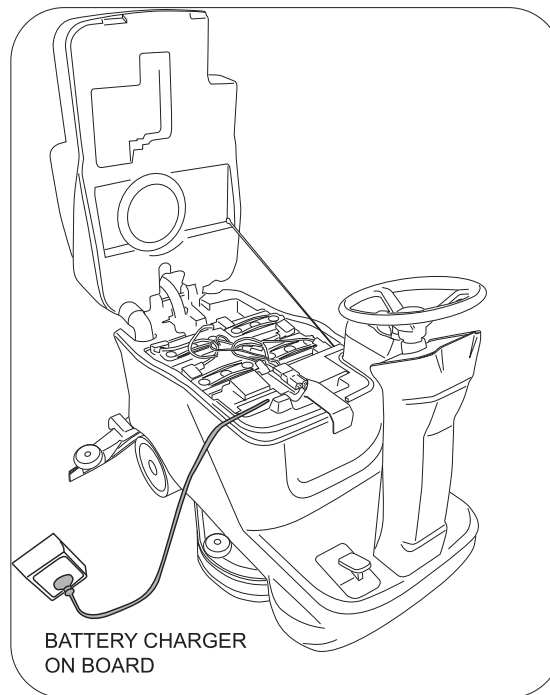

Replacing the squeegee blades

- ▶ Switch the machine on, lower the squeegee by pressing the suction motor button.
- ▶ Remove the suction hose from the squeegee (fig. 26).
- ▶ Unscrew the fastening knobs.
- ▶ Remove the squeegee from the slots on the support.

26

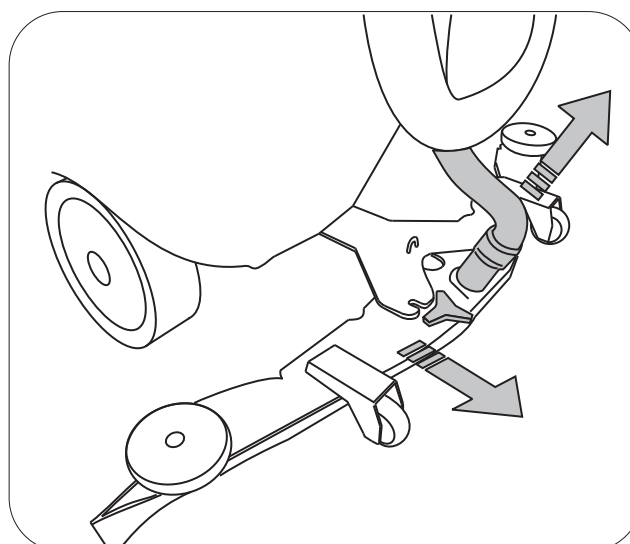

- ▶ Open the hook (fig. 27, ref. 1).
- ▶ Push the two blade pressing devices (fig. 27, ref. 2) outwards, then remove them.
- ▶ Remove the blade.
- ▶ Reuse the same blade by reversing the edge in contact with the floor until all four edges are worn out, or replace with a new blade, fitting it onto the screws on the body of the squeegee.
- ▶ Reposition the two blade pressing devices by centering the wider part of the slots on the squeegee body fastening pins, then push the blade pressing devices inwards.
- ▶ Close the hook again.
- ▶ Replace the squeegee on its support, following the instructions described previously.

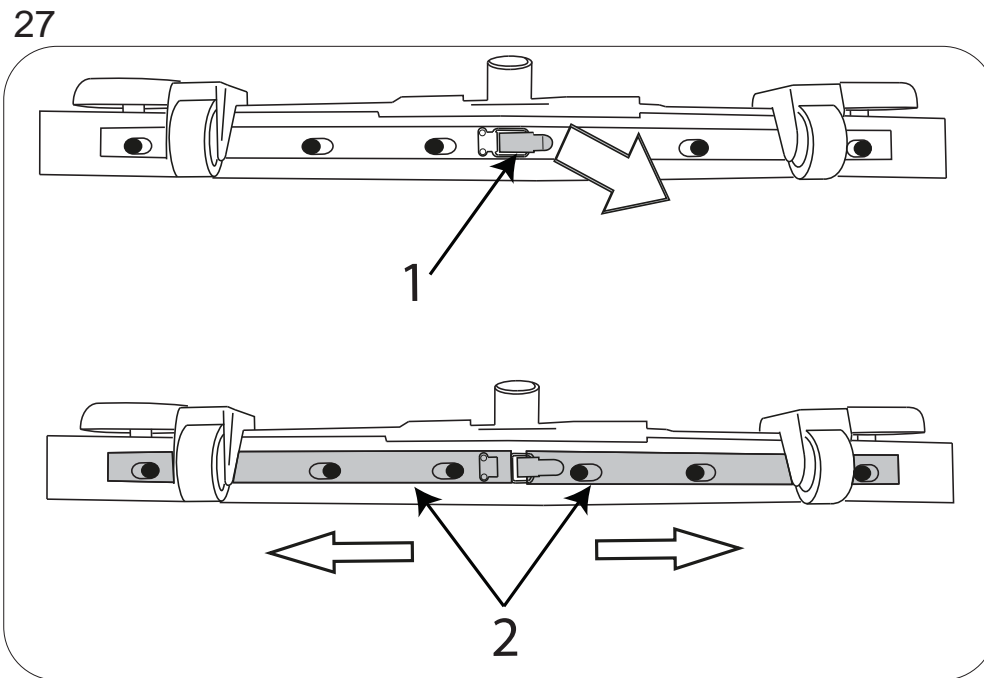

Pushing and pulling the machine:

When the electric drive cannot be used, the machine can be easily pushed or pulled by turning the lever (fig. 28) clockwise, so as to release the electric brake. After moving the machine, set the lever back to the original position.

! WARNING!

If the lever is in the position where the electric brake is disengaged (lever turned clockwise), the machine's brake will be disabled.

Never start the machine with the electric brake disabled.

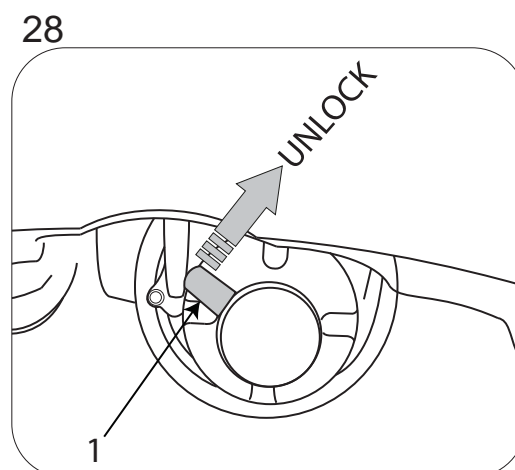

Periodic checks

The table below indicates the Person Responsible for each procedure.

O = Operator.

T = Trained Personnel.

Interval	Person Resp.	Key	Description	Procedure	Lubricant/ Fluid
Daily	O	1	Pad(s)	Check, flip or replace	
	O	1	Brush(s)	Check, clean	
	O	6	Squeegee	Clean, check for damage and wear	
	O	8	Scrub head skirt	Check for damage and wear	
	O	2	recovery tank	Drain, rinse, clean float shut-off screen and debris tray	
	O	3	Solution tank	Drain, rinse	
	O	4	Severe Environment tank (option)	Check, refill	CAD
	O	5	Automatic battery watering tank (option)	Check, refill	DW
	O	7	Batteries	Charge if necessary	
Weekly	O	7	Battery cells	Check electrolyte level	DW
	O	7	Battery compartment	Check for liquid	
	O	6	Squeegee assembly drip trap reservoir (dual disk model)	Check. Clean	
50 Hours	O	2	Recovery tank lid seal	Check for wear	
	O	9	Solution tank filter	Remove and clean	
1 0 0 Hours	O	7	Battery watering system (option)	Check hoses for damage and wear	
2 0 0 Hours	O	7	Batteries, terminals and cables	Check and clean	
	T	13	Steering chain	Lubricate, check tension, and check for damage and wear	GL
	T	14	Steering cable	Check tension. Check for damage and wear	
7 5 0 Hours	T	10	Vacuum motor	Replace carbon brushes	
1 2 5 0 Hours	T	11	Propel motor	Replace carbon brushes	
	T	12	Brush motor(s)	Replace carbon brushes	

LUBRICANT/FLUID

DW Distilled water
 CAD Commercial approved detergent
 GL SAE 90 weight gear lubricant

TROUBLESHOOTING

PROBLEM	CAUSE	REMEDY
The machine does not work	The batteries are disconnected	Connect the batteries to the machine
	The batteries are flat	Recharge the batteries
	Battery disconnect lever pressed	Return the lever to its correct position
The brushes do not turn	The dirty water tank is full	Empty the dirty water tank
	Blown fuse	Replace
	Faulty switch	Replace
	The batteries are flat	Recharge the batteries
	Damaged motor	Replace
	Wire detached	Check
The machine does not clean uniformly	The brush or disks are worn	Replace
No solution comes out of the detergent tank	The tap upstream of the filter is closed	Open the tap
	Damaged solenoid valve	Replace
	Dirty solenoid valve	Check
	The detergent tank is empty	Top up
	The hose delivering detergent to the brush is blocked	Unblock
	Blown fuse	Replace
Detergent flow does not stop	Damaged solenoid valve	Replace
	Damaged solenoid valve wiring	Check
The suction motor does not start	The dirty water tank is full	Empty the dirty water tank
	Blown fuse	Replace
	Faulty switch	Replace
	The batteries are flat	Recharge the batteries
	Damaged motor	Replace
	Wire detached	Check
The squeegee does not clean or has poor suction	The edge of the rubber blades in contact with the floor is worn	Replace the blades
	Blockage or damage in the squeegee or in the hose	Check
	The dirty water tank float is activated or is blocked by dirt, or is faulty	Empty the dirty water tank, check the float.
	Blockage in the suction hose	Check
	The suction hose is not connected to the squeegee or is damaged	Check
	Suction motor not powered or faulty	Check
The machine does not move	The batteries are flat	Recharge the batteries
	Drive wheel actuator problem	Check the alarm code shown on the display
The machine does not brake	Electromagnetic brake disengaged	Check
The batteries do not provide the normal working time	The battery poles and charging terminals are dirty and oxidised	Clean and grease the poles and terminals, charge the batteries
	The battery charger does not work or is not suitable	Check

DISPLAY ALARMS

Alarm	Possible cause	What to do
BRUSH PROTECTOR	The brush motor has overheated. Faulty thermal protector contact on the motors. Faulty connection.	Wait for the brush motors to cool down. Replace the brush motor. Check the connection.
DRIVE PROTECTOR	The drive wheel has overheated. Faulty thermal protector contact on the motor. Faulty connection.	Wait for the drive wheel to cool down. Replace the drive wheel. Check the connection.
NO OPERATOR	The driver detection microswitch is not detecting an operator.	Sit correctly in the seat. Check the connection. Check the seat microswitch.
ACCELERATOR KEY	Incorrect start-up sequence Faulty accelerator pedal microswitch. Faulty connection.	Release the accelerator pedal during start-up. Replace the accelerator pedal microswitch. Check the connection.
WATER RESERVE	Solution tank almost empty. Stuck sensor. Faulty sensor or connection.	Fill the solution tank. Clean the level sensor. Replace the level sensor. Check the connection.
NO WATER	Solution tank empty. Stuck sensor. Faulty sensor or connection.	Fill the solution tank. Clean the level sensor. Replace the level sensor. Check the connection.
DIRTY WATER THANK	Dirty water tank full. Stuck sensor. Faulty sensor or connection.	Empty the dirty water tank. Clean the level sensor. Replace the level sensor. Check the connection.
CHEMICAL FINISHED	Chem-Dose tank empty. Stuck sensor. Faulty sensor or connection.	Fill the Chem-Dose tank. Clean the level sensor. Replace the level sensor. Check the connection.
FUNCTION BOARD NOT DETECTED	Communication with functions board interrupted. Faulty auxiliary boards.	Check the connection between the boards. Check the auxiliary boards.
BATTERY FLAT	Battery voltage less than: 20.7 V GEL/AGM - 20.3 V ACID. Flat batteries.	Recharge the batteries. Replace the batteries.
BATTERY RESERVE	Battery voltage less than : 21.5 V GEL/AGM - 20.5 V ACID. Flat batteries.	Recharge the batteries. Replace the batteries.
CALL SERVICE	The set number of hours for scheduled service have been reached/exceeded.	Call a service centre to arrange scheduled service.
BATTERY CHARGING	The on-board battery charger is operating, all the machine's functions are disabled.	Disconnect the battery charger
CHARGING COMPLETE	The on-board battery charger is operating, the charge is complete, all the machine's functions are disabled.	Disconnect the battery charger
ERROR FROM C.B.	Battery charger malfunction	Replace the battery charger
BATTERY NO CONNECT	Battery not connected Fuse inside the battery charger blown	Connect the battery Replace the battery charger
O.C. BRUSH	Brush motor short-circuit	Replace the brush motor
BRUSH FUSE	Brush motor fuse blown	Replace the fuse

DISCONNECT EMERGENCY	Electronic board communication problem	Press the emergency switch and reset it after 10 seconds. If following this procedure, the "update software" message is shown on the display, do not switch the machine off, but rather wait for the procedure to end.
DRIVE BOARD DISPLAY ALARMS		
DRIVE BOARD TEMPERATURE	Board temperature between -10°C and +80°C. Excessive vehicle effort. Electric brake engaged.	Cool or heat the board. Do not overwork the machine on long ramps. Check the electric brake.
ACCELERATOR FAULT	Faulty potentiometer connections. Faulty potentiometer. Incorrect potentiometer type setting.	Check the connection. Replace the potentiometer. Set the correct potentiometer.
SPEED FAULT	Speed signal connections interrupted. Faulty functions board.	Check connection between functions board and drive board. Replace functions board.
DRIVE BOARD U.V.	Battery voltage less than 17 V. Connection error between batteries and controller.	Charge or replace the batteries. Check battery connection.
DRIVE BOARD O.V.	Battery voltage over 31 V. Machine moving with battery charger connected. Faulty battery connection.	Check or replace the batteries. Disconnect the battery charger. Check battery connection.
RELAY FAULT	Faulty relay. Faulty drive board.	Replace the drive board.
INPUT FAULT	Emergency input activated on the drive board. Key connection on the drive board.	Check connection between functions board and drive board.
HDP 10 SEC.	Accelerator pedal pressed when starting for more than 10 seconds. Potentiometer not adjusted.	Release accelerator pedal when starting the machine. Check potentiometer adjustment.
ELECTRIC BRAKE FAULT	Faulty drive board. Faulty electric brake.	Replace the drive board. Check / replace the electric brake.
PRE-CARCHE FAULT	Check electric brake short. Faulty board. MOSFET failure.	Replace the drive board.
HDP	Accelerator pedal pressed when starting. Potentiometer not adjusted.	Release accelerator pedal when starting the machine. Check potentiometer adjustment.
TRACTION DRIVE FAULT	Drive motor short Drive motor connection short. Faulty board.	Check / replace the drive motor. Check motor connections. Replace the drive board.
DRIVE BOARD FAULT	Faulty drive motor connection. Faulty board.	Check motor connection. Replace the drive board.
DRIVE BOARD POWER SUPPLY	Battery not connected. Faulty battery connection.	Connect battery cables. Check battery cables
OVERCURRENT	Excessive machine effort. Drive motor damaged.	Do not overwork the machine on long ramps. Check / replace the drive motor.
TRACTION ALARM	Drive system problem	Wait a few seconds with the machine on until the correct message is shown on the display.

TECHNICAL MENU

Enter the menu by pressing “+” and “-” together when no functions are active.

The “+” button increases the selected parameter or the variable relating to the selected parameter.

The “-” button increases the selected parameter or the variable relating to the selected parameter.

The “Attach-release brushes” button selects the parameter to be set and confirms the entered variable.

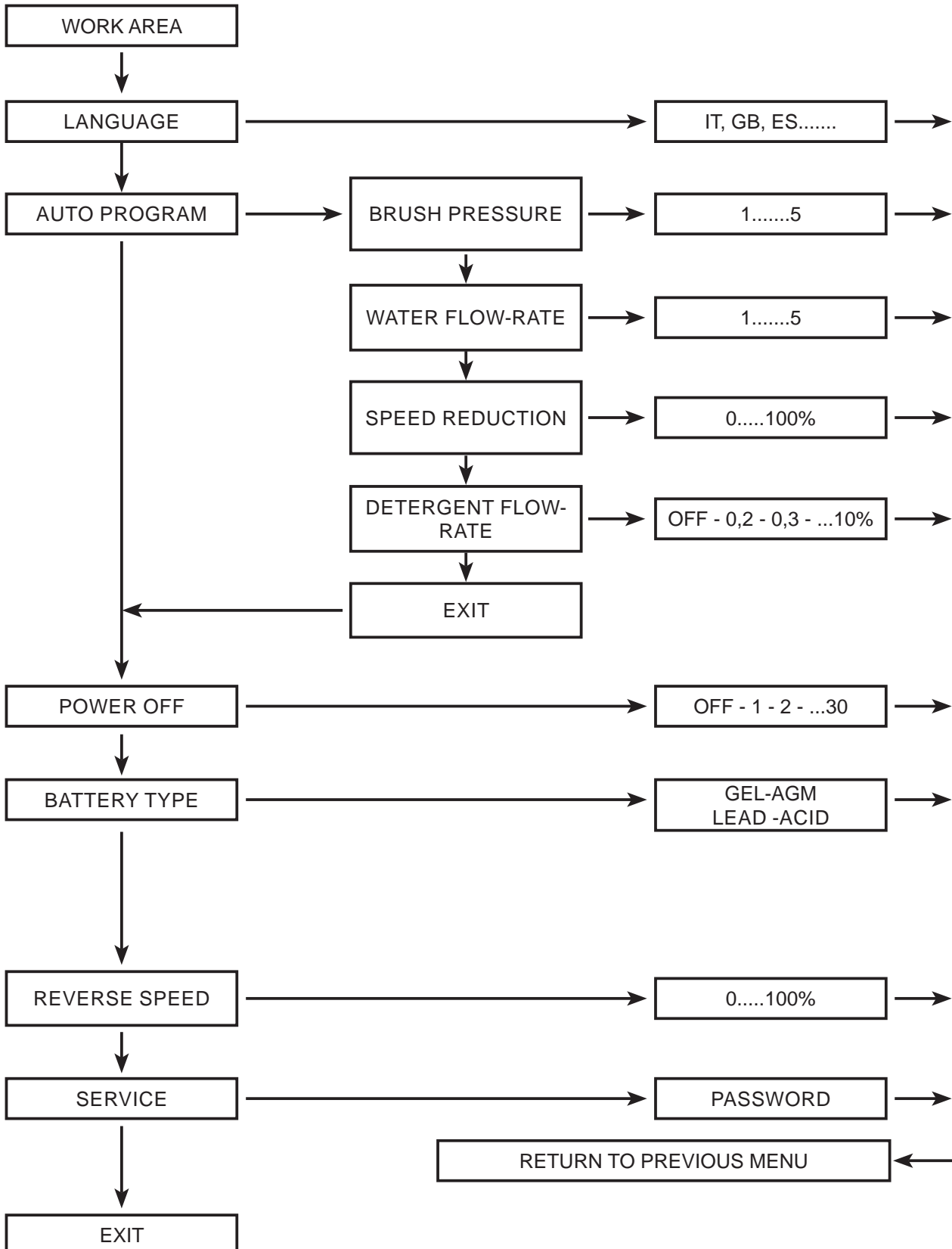

RECOMMENDED SPARE PARTS

T581 55cm	
Part Number	Description
9017759	BLADE, SQGE, FRONT, 815L, LINATEX [STANDARD]
9017760	BLADE, SQGE, REAR, 815L, LINATEX [STANDARD]
9017755	BLADE, SQGE, FRONT, 815L, LATEX [OPTION]
9017756	BLADE, SQGE, REAR, 815L, LATEX [OPTION]
9017757	BLADE, SQGE, FRONT, 815L, PYU [OPTION]
9017758	BLADE, SQGE, REAR, 815L, PYU [OPTION]
9017761	BRUSH ASSY, DISK, SCB, 55CM, 3-LUG, PYP [STANDARD]
SPPV01351	BRUSH ASSY, DISK, SCB, 55CM, 3-LUG, PYP, SOFT [OPTION]
9017762	BRUSH ASSY, DISK, ABR, 55CM, 3-LUG, 120 GRIT [OPTION]
9017763	DRIVER ASSY, PAD, 55CM, 3-LUG [OPTION]
SPPV01460	PAD, STRIPPING, BROWN [5 PC]
SPPV01442	PAD, SCRUBBING, BLUE [5 PC]
SPPV01433	PAD, BUFFING, RED [5 PC]
SPPV01415	PAD, POLISHING, WHITE [5 PC]
994201	BATTERY, GEL, 12VDC 105AH [GEL]
897383	FLAP, BRUSH
9017716	MOTOR, VACUUM, 24VDC, 2-STAGES
9017764	BRUSH, CARBON, VAC FAN
9017765	MOTOR, BRUSH, 24VDC
897500	CIRCUITBOARD, DRIVE
9017686	BRUSH KIT, CARBON, BRUSH MOTOR [4 PC]
9017784	BRUSH, CARBON, TRANSAXLE MOTOR
9018401	GASKET, MOTOR, VACUUM
9017785	FILTER, MOTOR, VAC FAN
9017786	HOSE ASSY, RECOVERY
897466	SCREEN, FILTER
9017790	SENSOR, LEVEL, LIQ
9017793	HOSE ASSY, DRAIN
9017794	CAP KIT, DRAIN HOSE, RECVY
9017795	SENSOR, POSITION, DRIVE
9017718	VALVE, WATER, SOLENOID, 24VDC
9017800	TIRE, SOLID, PYU
9017802	CAP KIT, DRAIN PLUG W/GASKET
9017805	ACTUATOR, BRUSH HEAD, 24VDC
9017803	ACTUATOR, SQGE, 24VDC
9017807	DRIVE ASSY, WHEEL
9017808	BRAKE ASSY, W/LEVER, COMPLT
9017809	WHEEL, SCRBR, 250MM X 60MM

9017815	FUSE 30A
9017817	FUSE 5A
9017819	FUSE 100A
MEVR00584	FUSE 3 A
9017821	CIRCUITBOARD, MAIN
9017823	CIRCUITBOARD, DISPLAY PANEL
T581 70cm	
Part Number	Description
9017813	BLADE, SQGE, FRONT, 1020L, LINATEX [STANDARD]
9017814	BLADE, SQGE, REAR, 1020L, LINATEX [STANDARD]
9017801	BLADE, SQGE, FRONT, 1020L, LATEX [OPTION]
9017804	BLADE, SQGE, REAR, 1020L, LATEX [OPTION]
9017806	BLADE, SQGE, FRONT, 1020L, PYU [OPTION]
9017811	BLADE, SQGE, REAR, 1020L, PYU [OPTION]
9017816	BRUSH ASSY, DISK, SCB, 35CM, 3-LUG, PYP [STANDARD]
9017730	BRUSH ASSY, DISK, SCB, 35CM, 3-LUG, PYP, SOFT [OPTION]
9017818	BRUSH ASSY, DISK, ABR, 35CM, 3-LUG, 120 GRIT [OPTION]
SPPV02664	DRIVER ASSY, PAD, 35CM [OPTION]
994520	PAD, STRIPPING, BROWN [5 PC]
994519	PAD, SCRUBBING, BLUE [5 PC]
994518	PAD, BUFFING, RED [5 PC]
994754	PAD, POLISHING, WHITE [5 PC]
9017838	FLAP, SIDE, BRUSH
9017841	FLAP, CENTER, BRUSH
994203	BATTERY, 6VDC 180AH [GEL]
9018509	MOTOR, VACUUM, 24VDC
9017687	BRUSH, CARBON, VAC FAN
9017799	ISOLATOR, VAC FAN
9017843	MOTOR, BRUSH, 24VDC
9017822	CIRCUITBOARD, DRIVE
9017686	BRUSH KIT, CARBON, BRUSH MOTOR [4 PC]
9017784	BRUSH, CARBON, TRANSAXLE MOTOR
9018401	GASKET, MOTOR, VACUUM
9017785	FILTER, MOTOR, VAC FAN
9017786	HOSE ASSY, RECOVERY
897466	SCREEN, FILTER
9017790	SENSOR, LEVEL, LIQ
9017793	HOSE ASSY, DRAIN
9017794	CAP KIT, DRAIN HOSE, RECVY
9017795	SENSOR, POSITION, DRIVE
9017718	VALVE, WATER, SOLENOID, 24VDC
9017800	TIRE, SOLID, PYU

Only use TENNANT Company supplied or equivalent parts. Parts and supplies may be ordered online, by phone or from any Tennant Authorized Service Center or Distributor.

Before Ordering any parts or supplies, be sure to have the machine model number and serial number available.

Serial Number Location



TABLE OF CONTENTS

RECOMMENDED SPARE PARTS LIST	3
BRUSHES / PAD DRIVER AND PADS	5
RECOVERY TANK GROUP	6
SOLUTION TANK GROUP	8
SOLUTION TANK DRAIN HOSE GROUP	9
FRAME AND DRIVE WHEEL GROUP	10
SCRUB HEAD GROUP (Single Disk 55cm Model) .	14
SCRUB HEAD GROUP (Dual Disk 70cm Model) ..	16
SQUEEGEE GROUP (55cm Single Disk Model) ...	20
SQUEEGEE GROUP (70cm Dual Disk Model)	22
ELECTRICAL COMPONENT GROUP	
(55cm Single Disk Model)	24
ELECTRICAL COMPONENT GROUP	
(70cm Dual Disk Model)	28
CONTROL CONSOLE GROUP	32
CHEM DOSE GROUP	34
DRIVE MOTOR BREAKDOWN	35
ELECTRICAL DIAGRAM (55cm Single Disk Model)	36
ELECTRICAL DIAGRAM (70cm Dual Disk Model) .	37

Tennant Company N.V.

Industrielaan 6 5405 AB
P.O. Box 6 5400 AA
Uden- The Netherlands
europe@tennantco.com

Specifications and parts are subject to change without notice.

Copyright © 2021 TENNANT Company

RECOMMENDED SPARE PARTS LIST

WEAR PARTS (55cm Model)	
PART NO.	DESCRIPTION
9017759	BLADE, SQGE, FRONT, 815L, LINATEX [STANDARD]
9017760	BLADE, SQGE, REAR, 815L, LINATEX [STANDARD]
9017755	BLADE, SQGE, FRONT, 815L, LATEX
9017756	BLADE, SQGE, REAR, 815L, LATEX
9017757	BLADE, SQGE, FRONT, 815L, PYU
9017758	BLADE, SQGE, REAR, 815L, PYU
9017761	BRUSH ASSY, DISK, SCB, 55CM, 3- LUG, PYP [STANDARD]
SPPV01351	BRUSH ASSY, DISK, SCB, 55CM, 3- LUG, PYP, SOFT
9017762	BRUSH ASSY, DISK, ABR, 55CM, 3- LUG, 120 GRIT
9017763	DRIVER ASSY, PAD, 55CM, 3- LUG [OPTION]
SPPV01460	PAD, STRIP, 21.6/550, BROWN[5PC]
SPPV01442	PAD, SCB, 21.6/550, BLU [5PC]
SPPV01433	PAD, BUFF, 21.6/550, RED [5PC]
SPPV01415	PAD, POLISH, 21.6/550, WHITE [5PC]

WEAR PARTS (70cm Model)	
PART NO.	DESCRIPTION
9017813	BLADE, SQGE, FRONT, 1020L, LINATEX [STANDARD]
9017814	BLADE, SQGE, REAR, 1020L, LINATEX [STANDARD]
9017801	BLADE, SQGE, FRONT, 1020L, LATEX
9017804	BLADE, SQGE, REAR, 1020L, LATEX
9017806	BLADE, SQGE, FRONT, 1020L, PYU
9017811	BLADE, SQGE, REAR, 1020L, PYU
9017816	BRUSH ASSY, DISK, SCB, 35CM, 3- LUG, PYP [STANDARD]
9017730	BRUSH ASSY, DISK, SCB, 35CM, 3- LUG, PYP, SOFT
9017818	BRUSH ASSY, DISK, ABR, 35CM, 3- LUG, 120 GRIT
SPPV02664	DRIVER ASSY, PAD, 35CM [OPTION]
994520	PAD, STRIPPING, BROWN [5 PC]
994519	PAD, SCRUBBING, BLUE [5 PC]
994518	PAD, BUFFING, RED [5 PC]
994754	PAD, POLISHING, WHITE [5 PC]

SERVICE PARTS (55cm Model)	
PART NO.	DESCRIPTION
897383	FLAP, BRUSH
994201	BATTERY, GEL, 12VDC 105AH [GEL]
9017716	MOTOR, VACUUM, 24VDC, 2- STAGES
9017764	BRUSH, CARBON, VAC FAN
9017765	MOTOR, BRUSH, 24VDC
897500	CIRCUITBOARD, DRIVE

SERVICE PARTS (70cm Model)	
PART NO.	DESCRIPTION
9017838	FLAP, SIDE, BRUSH
9017841	FLAP, CENTER, BRUSH
994203	BATTERY, 6VDC 180AH [GEL]
9018509	MOTOR, VACUUM, 24VDC
9017687	BRUSH, CARBON, VAC FAN
9017799	ISOLATOR, VAC FAN
9017843	MOTOR, BRUSH, 24VDC
9017822	CIRCUITBOARD, DRIVE

Continued

RECOMMENDED SPARE PARTS LIST

SERVICE PARTS (55cm & 70cm Models)	
PART NO.	DESCRIPTION
9017686	BRUSH KIT, CARBON, BRUSH MOTOR [4 PC]
9017784	BRUSH, CARBON, TRANSAXLE MOTOR
9018401	GASKET, MOTOR, VACUUM
9017785	FILTER, MOTOR, VAC FAN
9017786	HOSE ASSY, RECOVERY
897466	SCREEN, FILTER
9017790	SENSOR, LEVEL, LIQ
9017793	HOSE ASSY, DRAIN
9017794	CAP KIT, DRAIN HOSE, RECVY
9017795	SENSOR, POSITION, DRIVE
9017718	VALVE, WATER, SOLENOID, 24VDC
9017800	TIRE, SOLID, PYU
9017802	CAP KIT, DRAIN PLUG W/GASKET
9017805	ACTUATOR, BRUSH HEAD, 24VDC
9017803	ACTUATOR, SQGE, 24VDC
9017807	DRIVE ASSY, WHEEL
9017808	BRAKE ASSY, W/LEVER, COMPLT
9017809	WHEEL, SCRBR, 250MM X 60MM
9017815	FUSE 30A
9017817	FUSE 5A
9017819	FUSE 100A
MEVR00584	FUSE 3 A
9017821	CIRCUITBOARD, MAIN
9017823	CIRCUITBOARD, DISPLAY PANEL
897441	COVER, TANK, RECVY
897656	HOSE, DRAIN, SOLTN
1017696	KEY SET, REPLACEMENT
1069836	CORD, POWER, CHARGER [EU]
1032820	CORD, POWER, CHARGER [UK]

BRUSHES / PAD DRIVER AND PADS

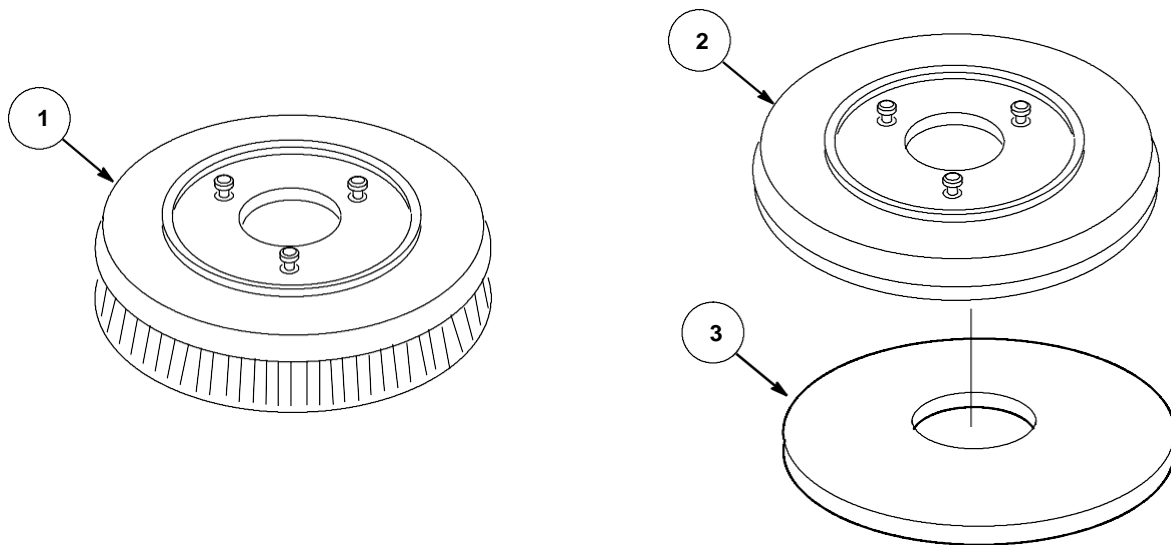

55cm Single Disk Model

Ref.	Part No.	Serial Number	Description	Qty.
1	9017761	(9021379- 00001-) BRUSH ASSY, DISK, SCB, 55CM, PYP (STANDARD)	1
1	SPPV01351	(9021379- 00001-) BRUSH ASSY, DISK, SCB, 55CM, PYP, SOFT	1
1	9017762	(9021379- 00001-) BRUSH ASSY, DISK, ABR, 55CM, 3- LUG, 120 GRIT	1
2	9017763	(9021379- 00001-) DRIVER ASSY, PAD, 55CM, 3- LUG	1
3	SPPV01415	(9021379- 00001-) PAD, POLISH, 55CM, WHITE [QTY 5]	1
3	SPPV01433	(9021379- 00001-) PAD, BUFF, 55CM, RED [QTY 5]	1
3	SPPV01442	(9021379- 00001-) PAD, SCRUB, 55CM, BLUE [QTY 5]	1
3	SPPV01460	(9021379- 00001-) PAD, STRIP, 55CM, BROWN [QTY 5]	1

70cm Dual Disk Model

Ref.	Part No.	Serial Number	Description	Qty.
1	9017816	(9021380- 00001-) BRUSH ASSY, DISK, SCB, 35CM, PYP (STANDARD)	1
1	9017730	(9021380- 00001-) BRUSH ASSY, DISK, SCB, 35CM, PYP, SOFT	1
1	9017818	(9021380- 00001-) BRUSH ASSY, DISK, ABR, 35CM, 3- LUG, 120 GRIT	1
2	SPPV02664	(9021380- 00001-) DRIVER ASSY, PAD, 35CM, 3- LUG	1
3	994754	(9021380- 00001-) PAD, POLISH, 35CM, WHITE [QTY 5]	1
3	994518	(9021380- 00001-) PAD, BUFF, 35CM, RED [QTY 5]	1
3	994519	(9021380- 00001-) PAD, SCRUB, 35CM, BLUE [QTY 5]	1
3	994520	(9021380- 00001-) PAD, STRIP, 35CM, BROWN [QTY 5]	1

RECOVERY TANK GROUP

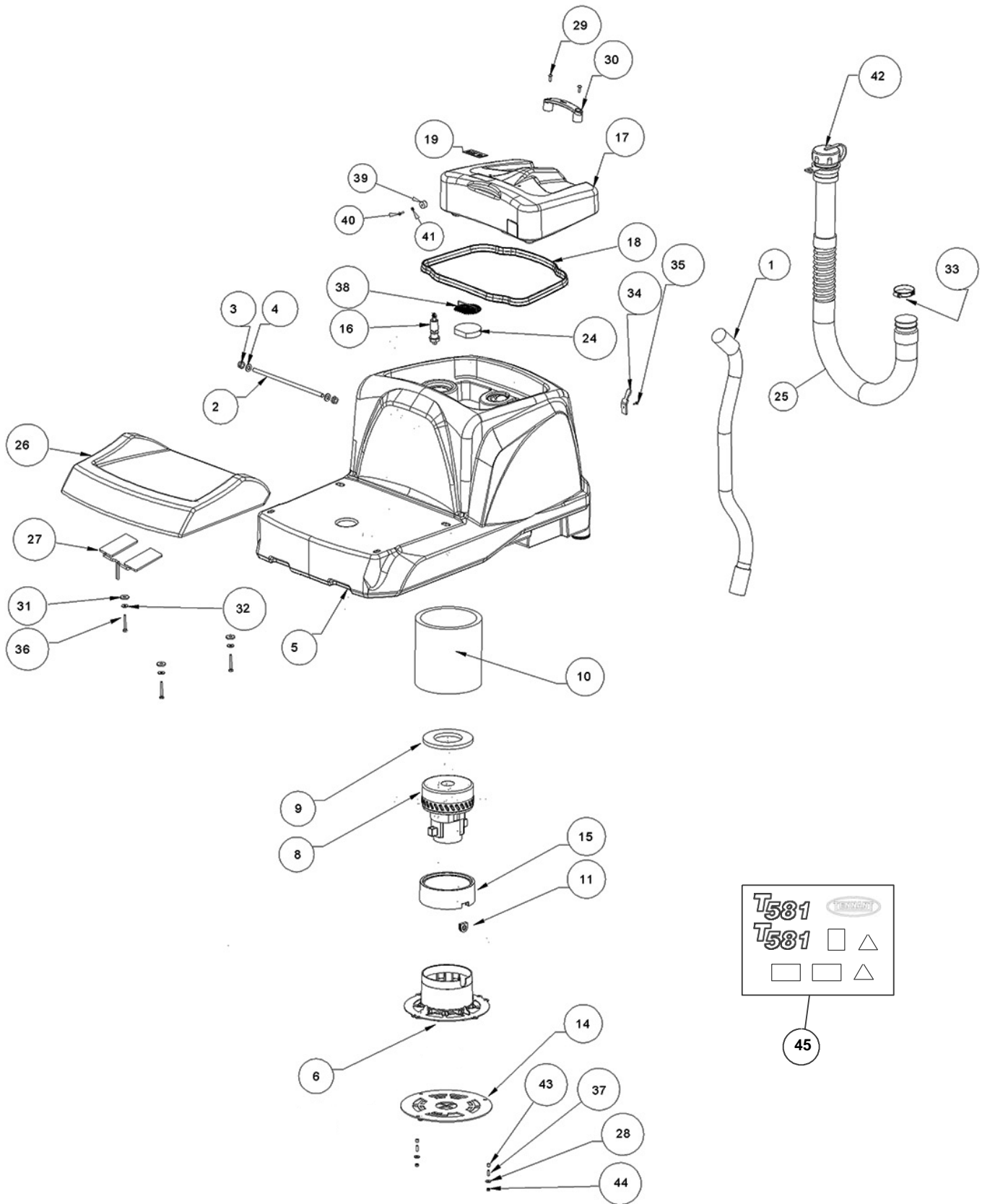

RECOVERY TANK GROUP

Ref.	Part No.	Serial Number	Description	Qty.
1	9017786	(90213xx- 00001) HOSE ASSY, RECVY	1
2	897430	(90213xx- 00001) PIN, 10D X 275L	1
3	897431	(90213xx- 00001) NUT AUTOBL.M10 INOX DIN 985	2
4	897432	(90213xx- 00001) WASHER, D. 10X21, UNI6592, INOX	2
5	MPVR12901	(90213xx- 00001) TANK RECOVERY PT80 BLUE	1
6	897434	(9021379- 00001) BRACKET, HSGN, FAN (55cm Model)	1
6	897552	(9021380- 00001) BRACKET, HSGN, FAN (70cm Model)	1
8	9017716	(9021379- 00001) FAN, VACUUM, 24VDC, 2- STAGE (55cm Model)	1
	9017764	(9021379- 00001) CARBON BRUSH, MOTOR, VAC (Motor 9017716)	1
8	9018509	(9021380- 00001) FAN, VACUUM, 24VDC, 3- STAGE (70cm Model)	1
	9017687	(9021380- 00001) CARBON BRUSH, MOTOR, VAC (Motor 9018509)	1
9	9018401	(90213xx- 00001) GASKET, MOTOR, VACUUM	1
10	897437	(90213xx- 00001) INSULATION, FAN	1
11	897438	(90213xx- 00001) FAIRLEAD, 13,5D	1
14	897439	(90213xx- 00001) COVER, FAN	1
15	897440	(90213xx- 00001) GASKET, RBR, FAN	1
16	9017790	(90213xx- 00001) SENSOR, LEVEL, LIQ	1
17	897441	(90213xx- 00001) COVER, TANK, RECVY [2180]	1
18	897657	(90213xx- 00001) GASKET PT80 TANK LID	1
19	897443	(90213xx- 00001) LABEL [FILTER]	1
24	9017785	(90213xx- 00001) FILTER, MOTOR, VACFAN	1
25	9017793	(90213xx- 00001) HOSE ASSY, DRAIN	1
26	897444	(90213xx- 00001) SEAT [2180SR]	1
27	897445	(90213xx- 00001) SWITCH, SENSOR, SEAT	1
28	897384	(90213xx- 00001) WASHER D. 5X14 INX	3
29	897446	(90213xx- 00001) SCREW TBEI M 6- 16	2
30	897447	(90213xx- 00001) HANDLE, COVER	1
31	897315	(90213xx- 00001) RUBBER LAV.	4
32	897112	(90213xx- 00001) WASHER D. 6X18 INX UNI 6593	4
33	897448	(90213xx- 00001) CLAMP, HOSE, WORMDRIVE, 45 - 60D	1
34	897449	(90213xx- 00001) HANGER, HOSE	1
35	897151	(90213xx- 00001) SCREW TE M 4X 10 INX	1
36	897450	(90213xx- 00001) SCREW TE M 6x45 INOX	4
37	VTVT00916	(90213xx- 00001) SCREW	3
38	897451	(90213xx- 00001) NET	1
39	897452	(90213xx- 00001) CAP	1
40	897453	(90213xx- 00001) SCREW TE M4x12 UNI 5739 INOX	1
41	897156	(90213xx- 00001) WASHER D. 4 INX	1
42	9017794	(90213xx- 00001) CAP KIT, DRAIN HOSE, RECVY	1
43	897146	(90213xx- 00001) SPACER	3
44	VTDD01693	(90213xx- 00001) NUT, M5, INOX	3
45	KTRI06354	(90213xx- 00001) LABEL KIT, T581	1

SOLUTION TANK DRAIN HOSE GROUP

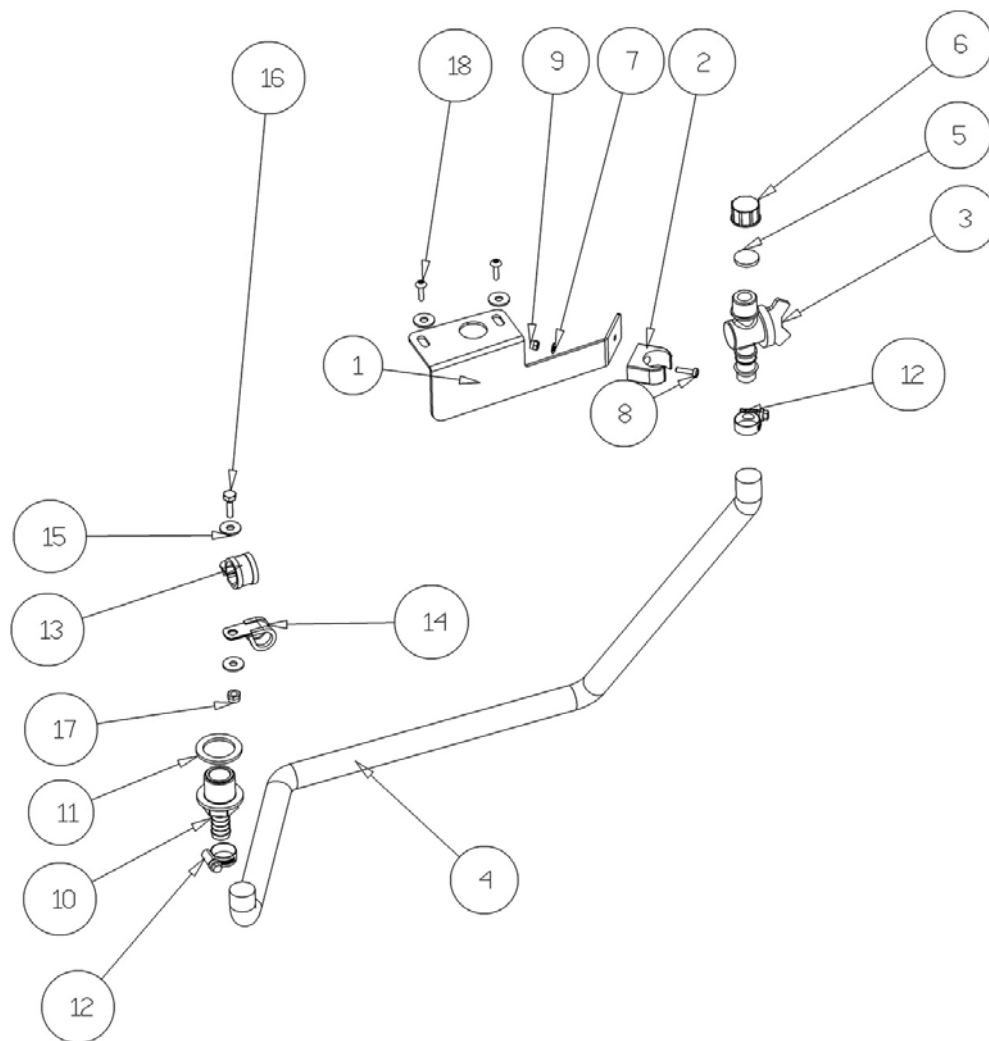

Ref.	Part No.	Serial Number	Description	Qty.
1	897358	(90213xx- 00001) BRACKET, DRAIN, VALVE	1
2	897266	(90213xx- 00001) CLIP, M25	1
3	897271	(90213xx- 00001) CONNECTOR 1/2 M RESCA 15	1
4	897656	(90213xx- 00001) HOSE, DRAIN, SOLTN	1
5	897270	(90213xx- 00001) GASKET D.21 SP.3 GOMMA	1
6	897269	(90213xx- 00001) CAP 1/2" G X ELETTR. ACL	1
7	897156	(90213xx- 00001) WASHER D. 4 INX	1
8	897359	(90213xx- 00001) SCREW, TCTC, M4X16, ACCIAIO, INOX	1
9	897160	(90213xx- 00001) NUT, M4, INOX, ZN	1
10	897360	(90213xx- 00001) FITTING, PLASTIC, 3/4	1
11	897361	(90213xx- 00001) CRANKCASE FRONTALE 705 GRIGIO	1
12	897362	(90213xx- 00001) CLAMP, HOSE, WORMDRIVE, 12- 20D	2
13	897363	(90213xx- 00001) FAIR, LEAD	1
14	897364	(90213xx- 00001) CLAMP, STL, 16D, INSULATED	1
15	897112	(90213xx- 00001) WASHER D. 6X18 INX UNI 6593	4
16	897287	(90213xx- 00001) SCREW TE 6X20 UNI5739 INX	1
17	897138	(90213xx- 00001) NUT M6 INOX	1
18	897329	(90213xx- 00001) SCREW, TBEI, M5x16, INOX	2

FRAME AND DRIVE WHEEL GROUP

Ref.	Part No.	Serial Number	Description	Qty.
1	897386	(90213xx- 00001) FRAME [2180SR]	1
2	897387	(90213xx- 00001) SUPPORT, WDLT, STEERING	1
3	897388	(90213xx- 00001) BEARING 51112	1
4	897389	(90213xx- 00001) BEARING 32004 TIPO SKF	1
5	897390	(90213xx- 00001) PLATE, RND, STEERING, CONTROL	1
6	9017807	(90213xx- 00001) DRIVE ASSY, WHEEL	1
7	9017809	(90213xx- 00001) WHEEL, SCRBR, 250MM X 60MM	2
8	897280	(90213xx- 00001) CIRCLIP, D. 20, UNI7435	2
9	897391	(90213xx- 00001) WASHER D.10	2
10	897392	(90213xx- 00001) WASHER D.10	2
11	897393	(90213xx- 00001) SCREW, TE, M10X25, UNI5740	2
12	897394	(90213xx- 00001) SCREW, TSPEI, M8X16	4
13	897283	(90213xx- 00001) SUPPORT	1
14	897152	(90213xx- 00001) WASHER, D.8, UNI6592, INOX	2
15	897216	(90213xx- 00001) WASHER, D. 8, GRW, UNI1751, INOX	2
16	897184	(90213xx- 00001) SCREW, TE, M8X16, UNI5739, A2	2
17	897395	(90213xx- 00001) SHAFT, STEERING	1
18	897396	(90213xx- 00001) SPROCKET, STEERING	1
19	897305	(90213xx- 00001) WASHER, M6X24, UNI6593, INOX	1
20	897129	(90213xx- 00001) WASHER D. 6 INX GRW UNI 1751	1
21	897128	(90213xx- 00001) SCREW TE 6X16 UNI5739	1
22	897124	(90213xx- 00001) NUT, M8, INOX	4
23	897316	(90213xx- 00001) SCREW, TE, M8X20, UNI5739, INOX	4
24	897397	(90213xx- 00001) JOINT, STEERING	1
25	897398	(90213xx- 00001) BUSHING, 15B 24D 17.5	2
26	897399	(90213xx- 00001) SHAFT, STEERING, WHEEL	1
27	897400	(90213xx- 00001) WHEEL, STEERING 320MM	1
28	897401	(90213xx- 00001) WASHER, M10X40X2,5, UNI6593, ZB	1
29	897402	(90213xx- 00001) SCREW, TE, M10X20, UNI5739	1
30	897157	(90213xx- 00001) WASHER NYLON 66 D. 84X17X2	2
31	897403	(90213xx- 00001) SCREW, TE, M8X100	1
32	897288	(90213xx- 00001) WASHER, UNI6592, FORO 20, INOX	1
33	897404	(90213xx- 00001) CHANNEL, ARM, SQGE	1
34	897251	(90213xx- 00001) BRACKET, M6X11X29	1
35	897405	(90213xx- 00001) NUT M 6 A2 UNI 5588 INX	2
36	897106	(90213xx- 00001) WASHER D.6 UNI 6592 INOX	2
37	897138	(90213xx- 00001) NUT M6 INOX	2
38	897287	(90213xx- 00001) SCREW TE 6X20 UNI5739 INX	1
39	897406	(90213xx- 00001) SPACER, RND, 6,5B 12D 10	5
40	897407	(90213xx- 00001) SCREW M6X25 TSPEI UNI5933	5
41	897408	(90213xx- 00001) BELLOWS, SHAFT, STEERING	1
42	897409	(90213xx- 00001) SPRING D.10.2 X20	1
43	897410	(90213xx- 00001) NUT, HEX, M20 X 1,5	2
44	897380	(90213xx- 00001) PIN, ACTUATOR, 8D X 115L	1
45	9017803	(90213xx- 00001) ACTUATOR, SQGE, 24VDC	1
46	897411	(90213xx- 00001) SPACER, RND, 8B 10D 5,9	1
47	897412	(90213xx- 00001) SUPPORT	1
48	897152	(90213xx- 00001) WASHER, D.8, UNI6592, INOX	1
49	897124	(90213xx- 00001) NUT, M8, INOX	1
50	897413	(90213xx- 00001) SCREW, TCEI, M10X30	1

FRAME AND DRIVE WHEEL GROUP - Continued

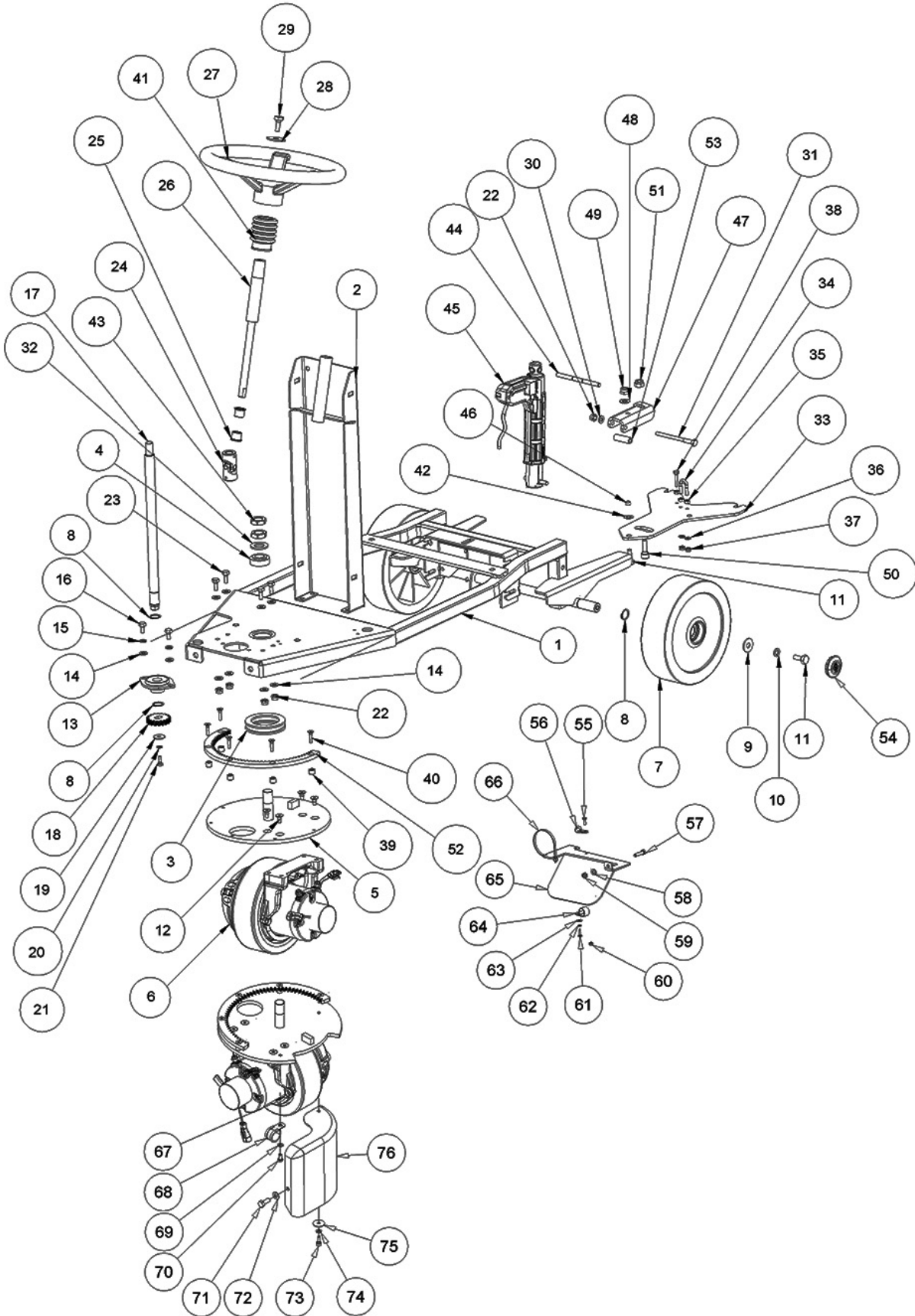

FRAME AND DRIVE WHEEL GROUP - Continued

Ref.	Part No.	Serial Number	Description	Qty.
51	897414	(90213xx- 00001) NUT M10 INOX	1
52	897415	(90213xx- 00001) BRAKE	1
53	897416	(90213xx- 00001) SPACER	1
54	897417	(90213xx- 00001) CAP, WHEEL, PYP	2
55	897453	(90213xx- 00001) SCREW TE M4x12 UNI 5739 INOX	1
56	897334	(90213xx- 00001) DUCT LOCK D.9,5	1
57	897532	(90213xx- 00001) SCREW TE M 6X 25 UNI 5739 INX	1
58	897106	(90213xx- 00001) WASHER D.6 UNI 6592 INOX	1
59	897105	(90213xx- 00001) NUT M6 INOX+ZIN.	1
60	897276	(90213xx- 00001) NUT M 4 ATB A2	1
61	897262	(90213xx- 00001) SCREW, M4X16	1
62	897204	(90213xx- 00001) WASHER D. 4 GROVER A2 UNI1751	1
63	VTRS00017	(90213xx- 00001) WASHER STEEL INOX 4X12	1
64	897137	(90213xx- 00001) CLAMP FERMATUBO	1
65	MPVR12940	(90213xx- 00001) GUIDE	1
66	FSVR00049	(90213xx- 00001) CLAMP 4,5x200 black	1
67	897556	(90213xx- 00001) FAIR, LEAD DIAMETER 15.5	1
68	897363	(90213xx- 00001) FAIR, LEAD	1
69	897129	(90213xx- 00001) WASHER D. 6 INX GRW UNI 1751	1
70	897130	(90213xx- 00001) SCREW, TE, M6X12, UNI5739, A2	1
71	897316	(90213xx- 00001) SCREW, TE, M8X20, UNI5739, INOX	1
72	897152	(90213xx- 00001) WASHER, D.8, UNI6592, INOX	1
73	897352	(90213xx- 00001) SCREW, TCEI, M.6X16	1
74	897129	(90213xx- 00001) WASHER D. 6 INX GRW UNI 1751	1
75	897305	(90213xx- 00001) WASHER, M6X24, UNI6593, INOX	1
76	MPVR12936	(90213xx- 00001) CRANKCASE .	1

SCRUB HEAD GROUP (Single Disk 55cm Model)

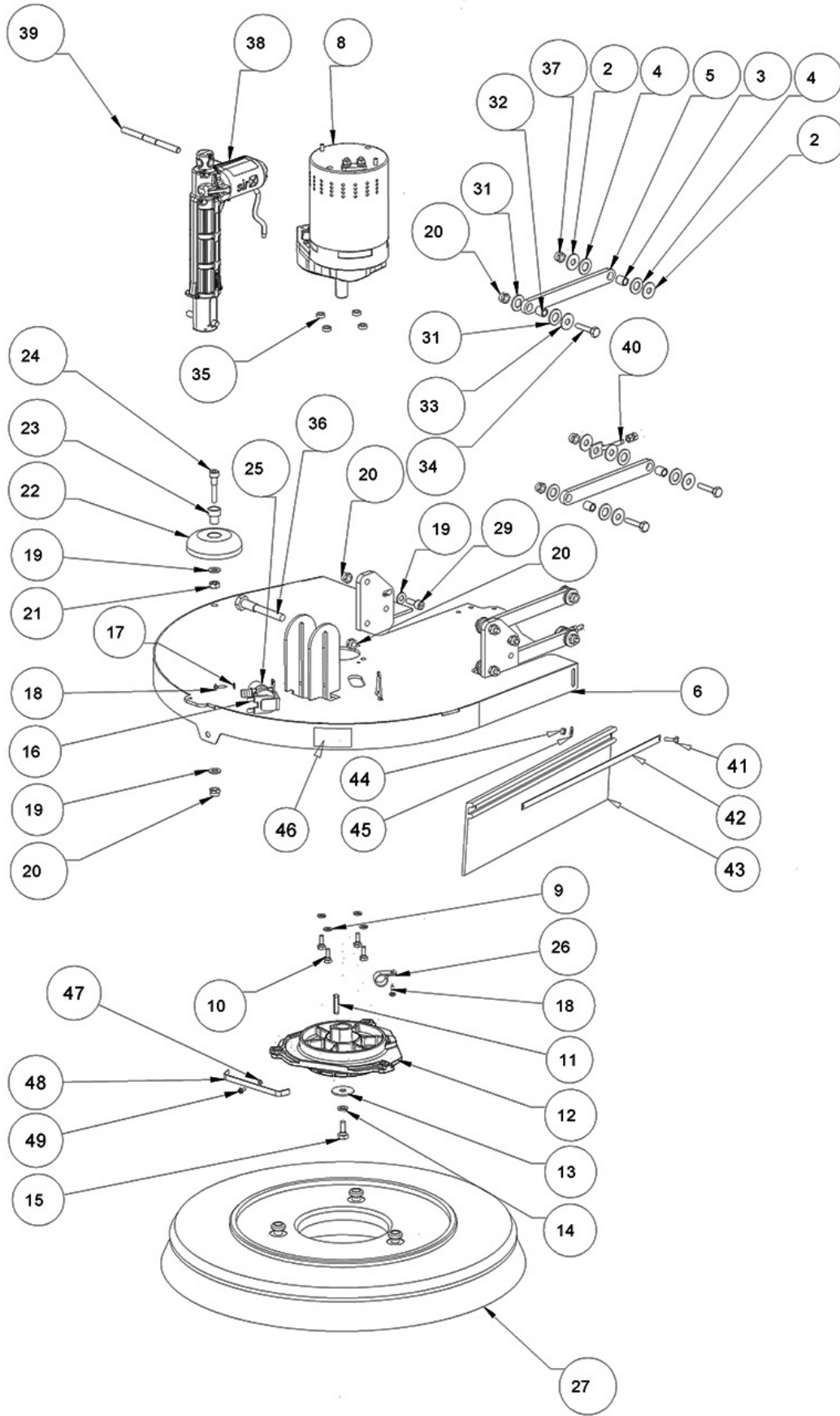

SCRUB HEAD GROUP (Single Disk 55cm Model)

Ref.	Part No.	Serial Number	Description	Qty.
2	897120	(9021379- 00001) WASHER, D.8X24, UNI6593, INOX	4
3	897370	(9021379- 00001) BUSHING, 8B 12D 14	2
4	897371	(9021379- 00001) WASHER, 13B 24D 2,5, NYL	2
5	897372	(9021379- 00001) PLAT, ARM, SCB HEAD	4
6	897373	(9021379- 00001) HEAD, SCB, 500MM	1
∇8	9017765	(9021379- 00001) MOTOR, BRUSH, 24VDC	1
	9017686	(9021379- 00001) CARBON BRUSH KIT, MOTOR, BRUSH [4 PC]	1
γ	MOCC00480	(9021379- 00001) MOTOR, BRUSH	1
γ	RDGR00052	(9021379- 00001) REDUCTION UNIT, BRUSH MOTOR	1
9	897129	(9021379- 00001) WASHER D. 6 INX GRW UNI 1751	4
10	897287	(9021379- 00001) SCREW TE 6X20 UNI5739 INX	4
11	VTVR16617	(9021379- 00001) WEDGE 6X 6X30 UNI 6604	1
12	MFVR00242	(9021379- 00001) DRIVE DISK CONICAL ALUMINIUM	1
13	897375	(9021379- 00001) WASHER, D. 8 X32, UNI6593, INOX	1
14	897216	(9021379- 00001) WASHER, D. 8, GRW, UNI1751, INOX	1
15	897316	(9021379- 00001) SCREW, TE, M8X20, UNI5739, INOX	1
16	9017718	(9021379- 00001) VALVE, WATER, SOLENOID, 24VDC	1
17	897156	(9021379- 00001) WASHER D. 4 INX	2
18	897262	(9021379- 00001) SCREW, M4X16	3
19	897152	(9021379- 00001) WASHER, D.8, UNI6592, INOX	6
20	897124	(9021379- 00001) NUT, M8, INOX	5
21	897229	(9021379- 00001) NUT, M8, UNI5588, INOX, A2	1
22	897376	(9021379- 00001) WHEEL, BPMR, 80D X 22W	1
23	897121	(9021379- 00001) BUSHING NUOVO RUOTINO STRONG	1
24	897311	(9021379- 00001) SCREW, M8X40	1
25	897256	(9021379- 00001) TUBE FLEX D.12X3 ARMORV.PVC TR	1
26	897137	(9021379- 00001) CLAMP FERMATUBO	1
27	9017761	(9021379- 00001) BRUSH ASSY, DISK, SCB, 55CM, 3- LUG, PYP	1
29	897377	(9021379- 00001) SCREW TCEI M8X20 UNI5931 INOX	2
31	897371	(9021379- 00001) WASHER, 13B 24D 2,5, NYL	8
32	897370	(9021379- 00001) BUSHING, 8B 12D 14	4
33	897120	(9021379- 00001) WASHER, D.8X24, UNI6593, INOX	4
34	897243	(9021379- 00001) SCREW TE M8x35 UNI5739 INOX	4
35	897378	(9021379- 00001) BUSHING, 8B 12D 4,3	4
36	897379	(9021379- 00001) SCREW, TE, M8X80	1
37	897124	(9021379- 00001) NUT, M8, INOX	4
38	9017805	(9021379- 00001) ACTUATOR, BRUSH HEAD, 24VDC	1
39	897380	(9021379- 00001) PIN, ACTUATOR, 8D X 115L	1
40	LAFN47168	(9021379- 00001) BELT- STRETCHER ALTERNATOR TK1400	2
41	897145	(9021379- 00001) SCREW TE 5X16 UNI5739 INX	3
42	897382	(9021379- 00001) BRACKET	1
43	897383	(9021379- 00001) FLAP	1
44	VTDD01693	(9021379- 00001) NUT, M5, INOX	3
45	897384	(9021379- 00001) WASHER D. 5X14 INX	3
46	897385	(9021379- 00001) DRIVE DISK TESTATA	2
47	897204	(9021379- 00001) WASHER D. 4 GROVER A2 UNI1751	1
48	MLML00350	(9021379- 00001) SPRING ALUM. CONICAL DRIVER	1
49	897313	(9021379- 00001) SCREW, TCB, TC, M4X10	1

∇ ASSEMBLY

γ INCLUDED IN ASSEMBLY

SCRUB HEAD GROUP (Dual Disk 70cm Model)

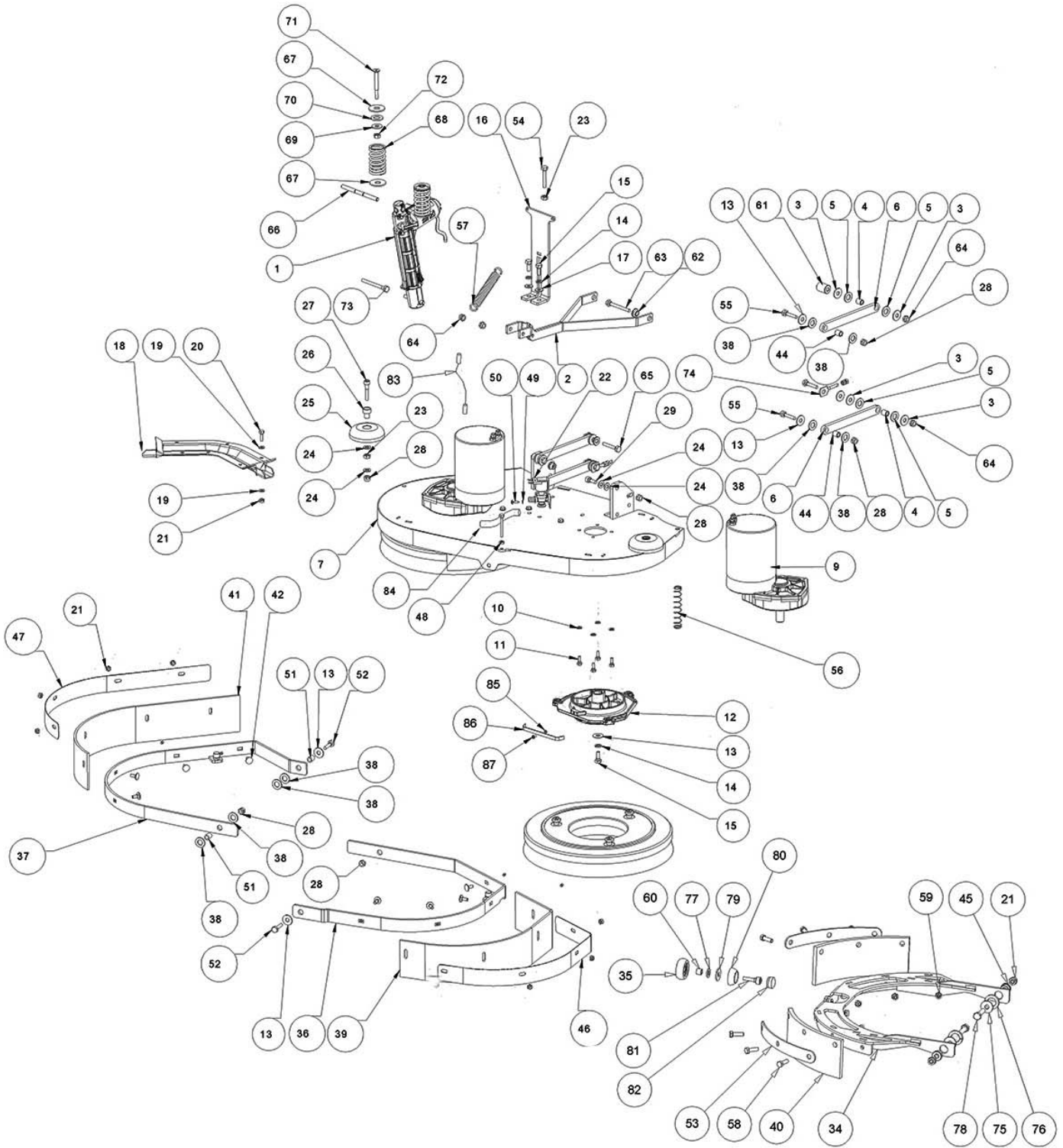

SCRUB HEAD GROUP (Dual Disk 70cm Model)

Ref.	Part No.	Serial Number	Description	Qty.
1	9017805	(9021380- 00001) ACTUATOR, BRUSH HEAD, 24VDC	1
2	897517	(9021380- 00001) ARM, ACTUATOR	1
3	897120	(9021380- 00001) WASHER, D.8X24, UNI6593, INOX	8
4	897370	(9021380- 00001) BUSHING, 8B 12D 14	4
5	897371	(9021380- 00001) WASHER, 13B 24D 2,5, NYL	4
6	897372	(9021380- 00001) PLAT, ARM, SCB HEAD	4
7	LAFN09311	(9021380- 00001) HEAD, SCB, 700MM	1
▽9	9017843	(9021380- 00001) MOTOR, BRUSH, 24VDC	2
	9017686	(9021380- 00001) CARBON BRUSH KIT, BRUSH MOTOR [4 PC]	1
∇	NA	(9021380- 00001) ROTOR, MOTOR, BRUSH	1
∇	RDGR00043	(9021380- 00001) REDUCTION UNIT, BRUSH MOTOR	1
10	897129	(9021380- 00001) WASHER D. 6 INX GRW UNI 1751	8
11	897128	(9021380- 00001) SCREW TE 6X16 UNI5739	8
12	MFVR00242	(9021380- 00001) HUB, DRIVE, BRUSH, DISK	2
13	897375	(9021380- 00001) WASHER, D. 8 X32, UNI6593, INOX	2
14	897216	(9021380- 00001) WASHER, D. 8, GRW, UNI1751, INOX	2
15	897316	(9021380- 00001) SCREW, TE, M8X20, UNI5739, INOX	2
16	897520	(9021380- 00001) BRACKET	1
17	897112	(9021380- 00001) WASHER D. 6X18 INX UNI 6593	4
18	MPVR07147	(9021380- 00001) CONVEYOR	1
19	897106	(9021380- 00001) WASHER D.6 UNI 6592 INOX	12
20	897287	(9021380- 00001) SCREW TE 6X20 UNI5739 INX	4
21	897138	(9021380- 00001) NUT M6 INOX	6
22	9017718	(9021380- 00001) VALVE, WATER, SOLENOID, 24VDC	1
23	897229	(9021380- 00001) NUT, M8, UNI5588, INOX, A2	2
24	897152	(9021380- 00001) WASHER, D.8, UNI6592, INOX	2
25	897376	(9021380- 00001) WHEEL, BPMR, 80D X 22W	2
26	897121	(9021380- 00001) BUSHING NUOVO RUOTINO STRONG	2
27	897311	(9021380- 00001) SCREW, M8X40	2
28	897124	(9021380- 00001) NUT, M8, INOX	2
34	897523	(9021380- 00001) BRACKET	2
35	897524	(9021380- 00001) BEARING, BALL, 8B 30D 11W [2SEAL]	2
36	LAFN09313	(9021380- 00001) BRACKET SX LEFT	1
37	LAFN09312	(9021380- 00001) BRACKET DX	1
38	897371	(9021380- 00001) WASHER, 13B 24D 2,5, NYL	4
39	9017838	(9021380- 00001) FLAP, BRUSH	1
40	9017841	(9021380- 00001) FLAP, BRUSH, INSIDE	4
41	9017838	(9021380- 00001) FLAP, BRUSH	1
42	897525	(9021380- 00001) SCREW, TBEI, M5X35	8
44	897370	(9021380- 00001) BUSHING, 8B 12D 14	4
45	897545	(9021380- 00001) BUSHING	4
46	LAFN09394	(9021380- 00001) BRACKET LEFT	1
47	LAFN09395	(9021380- 00001) BRACKET RIGHT	1
48	897250	(9021380- 00001) NUT, M6, UNI5589, INOX	2
49	897156	(9021380- 00001) WASHER D. 4 INX	2
50	897262	(9021380- 00001) SCREW, M4X16	2
51	897526	(9021380- 00001) BUSHING, SLEEVE, 8B 12D 15L	2
52	897530	(9021380- 00001) SCREW, TE, M8X30, UNI5737, INOX	2
53	897527	(9021380- 00001) STRAP, SQGE, INSIDE	4
54	897244	(9021380- 00001) SCREW, TE, M8X45, INOX, A2	1
55	897243	(9021380- 00001) SCREW TE M8x35 UNI5739 INOX	2

▽ ASSEMBLY

∇ INCLUDED IN ASSEMBLY

PARTS LIST

SCRUB HEAD GROUP (Dual Disk 70cm Model) - Continued

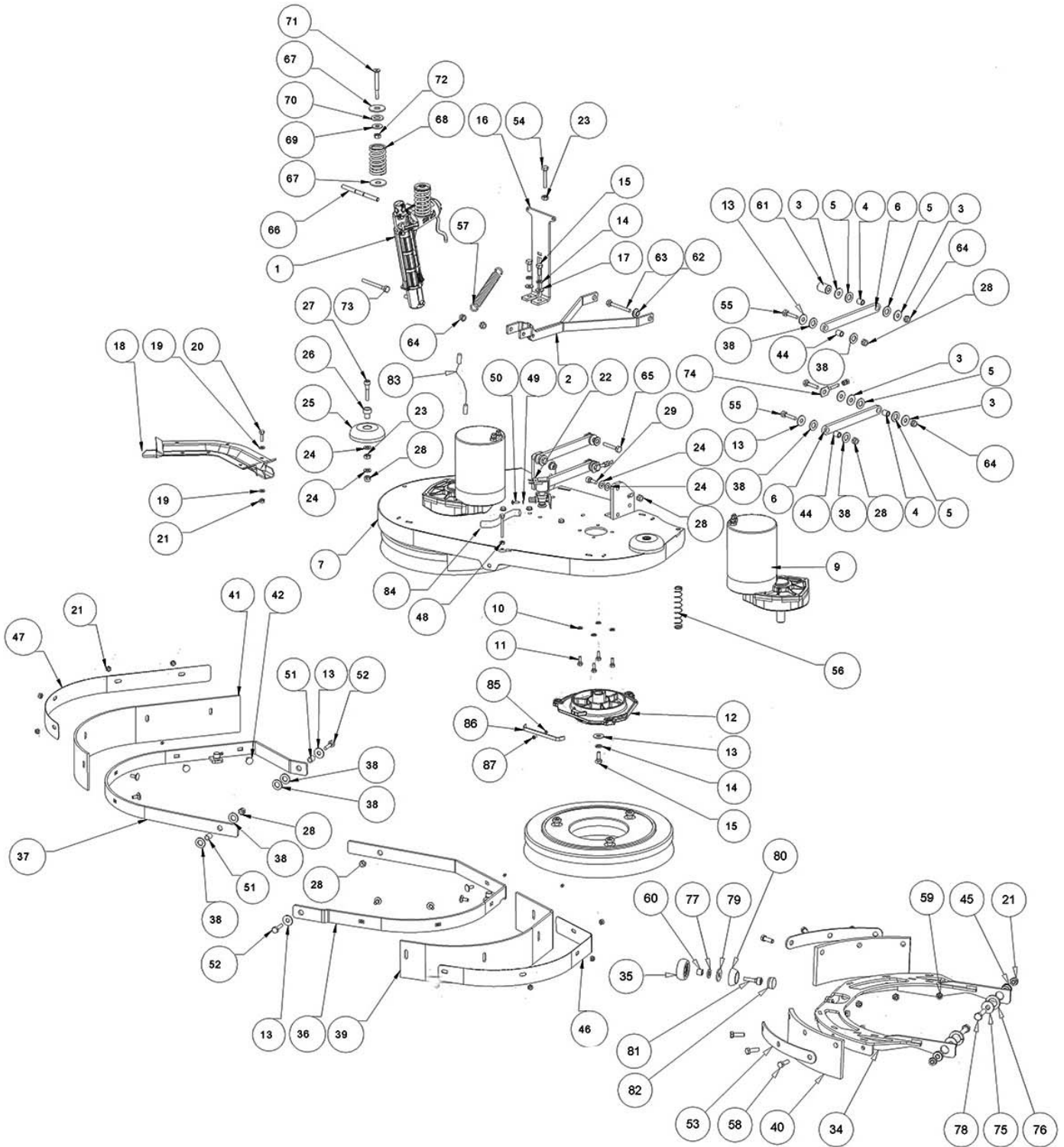

SCRUB HEAD GROUP (Dual Disk 70cm Model) - Continued

Ref.	Part No.	Serial Number	Description	Qty.
56	897531	(9021380- 00001) SPRING	2
57	897533	(9021380- 00001) SPRING	1
58	897145	(9021380- 00001) SCREW TE 5X16 UNI5739 INX	12
59	VTDD01693	(9021380- 00001) NUT, M5, INOX	12
60	897231	(9021380- 00001) BUSHING	2
61	897534	(9021380- 00001) SPACER	1
62	897218	(9021380- 00001) BUSHING BRUSH DECK SUPPORT	2
63	897535	(9021380- 00001) SCREW	1
64	897229	(9021380- 00001) NUT, M8, UNI5588, INOX, A2	2
65	897536	(9021380- 00001) SCREW, TE, M.8X40	1
66	897380	(9021380- 00001) PIN, ACTUATOR, 8D X 115L	1
67	897247	(9021380- 00001) WASHER, D. 12X36X2.5, UNI6593	2
68	897537	(9021380- 00001) SPRING	2
69	897120	(9021380- 00001) WASHER, D.8X24, UNI6593, INOX	2
70	897538	(9021380- 00001) WASHER D.14	2
71	897539	(9021380- 00001) SCREW, TSPEI, M8x70, UNI5933	2
72	897229	(9021380- 00001) NUT, M8, UNI5588, INOX, A2	2
73	897243	(9021380- 00001) SCREW TE M8x35 UNI5739 INOX	1
74	LAFN47168	(9021380- 00001) BELT- STRETCHER ALTERNATOR	2
75	897112	(9021380- 00001) WASHER D. 6X18 INX UNI 6593	4
76	897544	(9021380- 00001) WASHER, D.12, GROVER, UNI1751, INOX	4
77	897106	(9021380- 00001) WASHER D.6 UNI 6592 INOX	2
78	897532	(9021380- 00001) SCREW TE M 6X 25 UNI 5739 INX	4
79	897112	(9021380- 00001) WASHER D. 6X18 INX UNI 6593	2
80	897541	(9021380- 00001) COVER	2
81	897542	(9021380- 00001) SCREW TCEI M6X20 UNI5931 INOX	2
82	897543	(9021380- 00001) COVER	2
83	MECB01373	(9021380- 00001) EXTENSION	1
84	897256	(9021380- 00001) TUBE FLEX D.12X3 ARMORV.PVC TR	0,60
85	897204	(9021380- 00001) WASHER D. 4 GROVER A2 UNI1751	2
86	MLML00350	(9021380- 00001) SPRING ALUM. CONICAL DRIVER	2
87	897313	(9021380- 00001) SCREW, TCB, TC, M4X10	2

SQUEEGEE GROUP (55cm Single Disk Model)

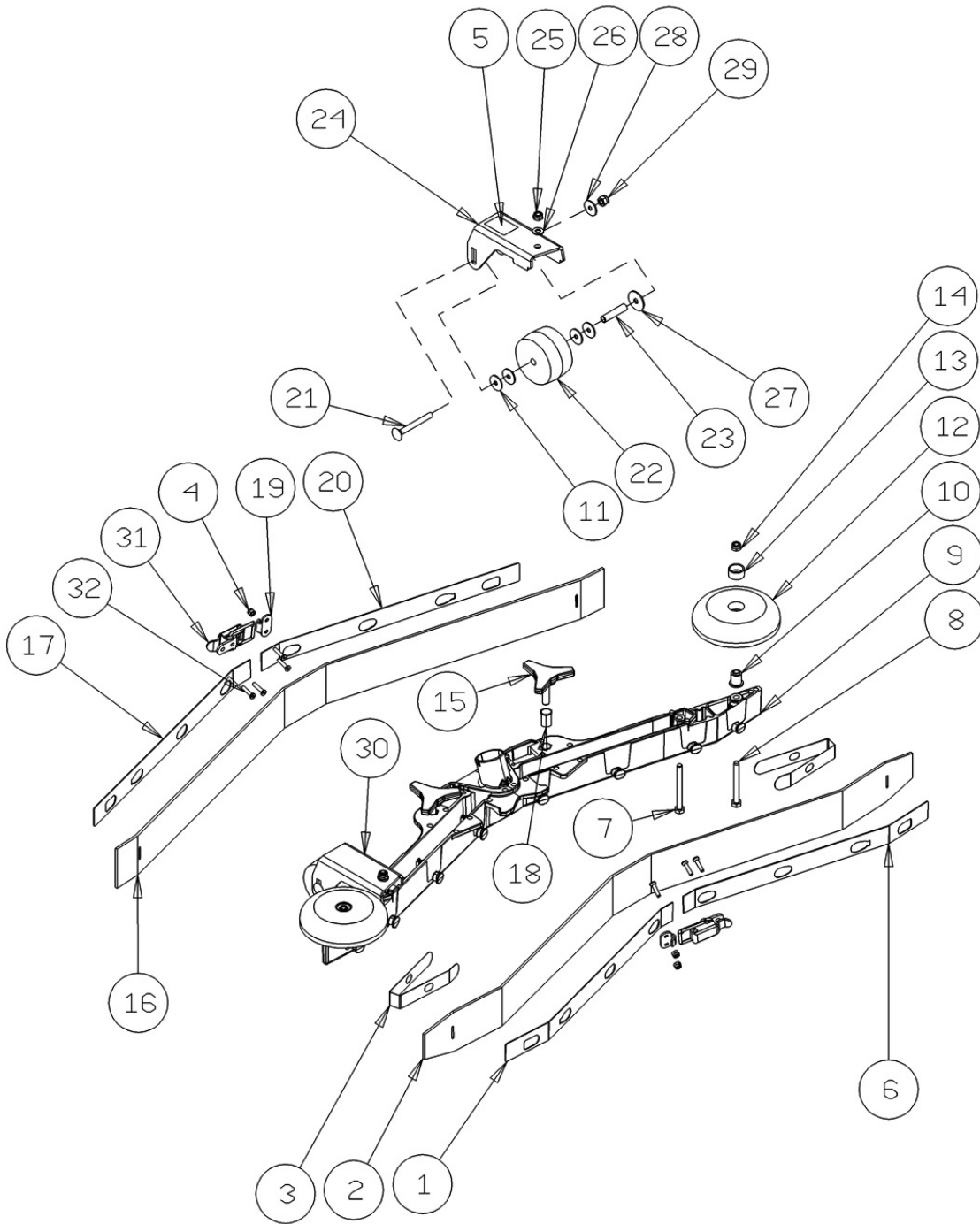

SQUEEGEE GROUP (55cm Single Disk Model)

Ref.	Part No.	Serial Number	Description	Qty.
1	897418	(9021379- 00001) STRAP, SQGE, XS, FRONT, RH	1
2	9017759	(9021379- 00001) BLADE, SQGE, FRONT, 815L, LINATEX (STANDARD)	1
2	9017757	(9021379- 00001) BLADE, SQGE, FRONT, 815L, PYU (OPTION)	1
2	9017755	(9021379- 00001) BLADE, SQGE, FRONT, 815L, LATEX (OPTION)	1
3	897116	(9021379- 00001) CLOSURE S	2
4	9018496	(9021379- 00001) NUT M 3 AUTOBL.DIN 985 IX.A2	8
5	897419	(9021379- 00001) LABEL	2
6	897420	(9021379- 00001) STRAP, SQGE, XS, FRONT, LH	1
7	897421	(9021379- 00001) SCREW TE M6X60 UNI5739 INOX	2
8	897422	(9021379- 00001) SCREW, TE, M.6X55	2
9	897423	(9021379- 00001) FRAME, SQGE, XS	1
10	897103	(9021379- 00001) SPACER, 6.00b 12.00d 16.5l, CPR	2
11	897157	(9021379- 00001) WASHER NYLON 66 D. 84X17X2	4
12	897376	(9021379- 00001) WHEEL, BPMR, 80D X 22W	2
13	897100	(9021379- 00001) SLEEVE, NYLON, 0,314b 0,72d 0,35l	2
14	897138	(9021379- 00001) NUT M6 INOX	2
15	9018577	(9021379- 00001) KNOB, SQGE, 3EAR	2
16	9017760	(9021379- 00001) BLADE, SQGE, REAR, 815L, LINATEX (STANDARD)	1
16	9017758	(9021379- 00001) BLADE, SQGE, REAR, 815L, PYU (OPTION)	1
16	9017756	(9021379- 00001) BLADE, SQGE, REAR, 815L, LATEX (OPTION)	1
17	897424	(9021379- 00001) STRAP, SQGE, XS, REAR, RH	1
18	9018578	(9021379- 00001) BUSHING, INSERT, SQGE	2
19	9018495	(9021379- 00001) HOOK, STRAP, SQGE	2
20	897425	(9021379- 00001) STRAP, SQGE, XS, REAR, LH	1
21	897426	(9021379- 00001) SCREW, M6X55	2
22	9018501	(9021379- 00001) WHEEL, 59,2D 22W 8,4B, GRAY	2
23	897427	(9021379- 00001) SPACER, RND, 6B 8D 34,5L	2
24	897428	(9021379- 00001) BRACKET, WHEEL, SQGE, LH	1
25	897138	(9021379- 00001) NUT M6 INOX	2
26	897106	(9021379- 00001) WASHER D.6 UNI 6592 INOX	2
27	897305	(9021379- 00001) WASHER, M6X24, UNI6593, INOX	2
28	897112	(9021379- 00001) WASHER D. 6X18 INX UNI 6593	2
29	897125	(9021379- 00001) NUT, M6, INOX	2
30	897429	(9021379- 00001) BRACKET, WHEEL, SQGE, RH	1
31	9018492	(9021379- 00001) LATCH, STRAP, SQGE	2
32	9018497	(9021379- 00001) BOLT, STRAP, SQGE	8

SQUEEGEE GROUP (70cm Dual Disk Model)

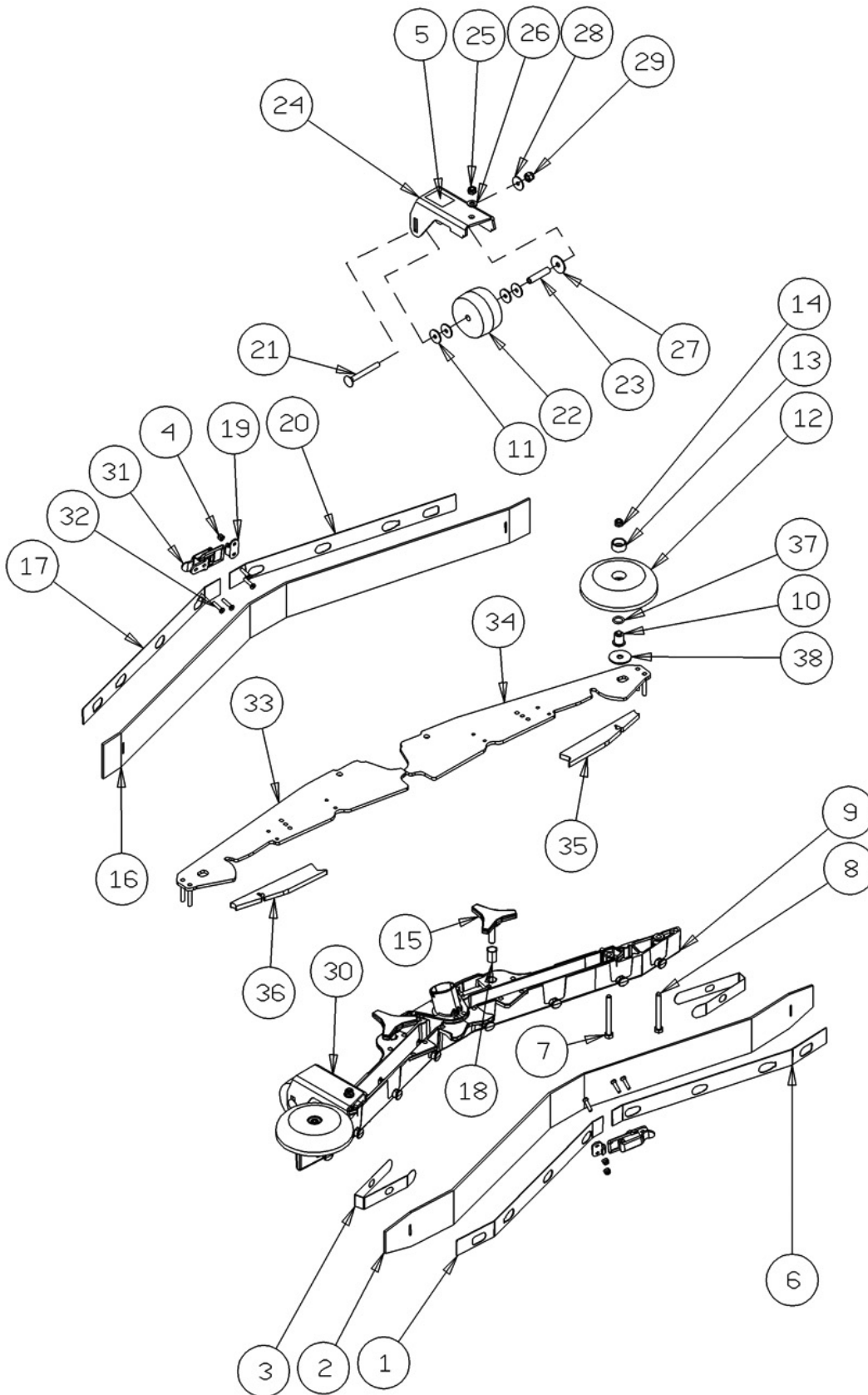

SQUEEGEE GROUP (70cm Dual Disk Model)

Ref.	Part No.	Serial Number	Description	Qty.
1	897613	(9021380- 00001) STRAP, SQGE, L, FRONT, RH	1
2	9017813	(9021380- 00001) BLADE, SQGE, FRONT, 1020L, LINATEX (STANDARD)	1
2	9017801	(9021380- 00001) BLADE, SQGE, FRONT, 1020L, PYU (OPTION)	1
2	9017806	(9021380- 00001) BLADE, SQGE, FRONT, 1020L, LATEX (OPTION)	1
3	897307	(9021380- 00001) CLOSURE L	2
4	9018496	(9021380- 00001) NUT M 3 AUTOBL.DIN 985 IX.A2	8
5	897419	(9021380- 00001) LABEL	2
6	897620	(9021380- 00001) STRAP, SQGE, L, FRONT, LH	1
7	897114	(9021380- 00001) SCREW, M6X65, SS	2
8	897114	(9021380- 00001) SCREW, M6X65, SS	2
9	897547	(9021380- 00001) BODY	1
10	897103	(9021380- 00001) SPACER, 6.00b 12.00d 16.5l, CPR	2
11	897157	(9021380- 00001) WASHER NYLON 66 D. 84X17X2	4
12	897101	(9021380- 00001) WHEEL, BMPR, 98,5d X 21,5W	2
13	897100	(9021380- 00001) SLEEVE, NYLON, 0,314b 0,72d 0,35l	2
14	897138	(9021380- 00001) NUT M6 INOX	2
15	9018577	(9021380- 00001) KNOB, SQGE, 3EAR	2
16	9017814	(9021380- 00001) BLADE, SQGE, REAR, 1020L, LINATEX (STANDARD)	1
16	9017806	(9021380- 00001) BLADE, SQGE, REAR, 1020L, PYU (OPTION)	1
16	9017804	(9021380- 00001) BLADE, SQGE, REAR, 1020L, LATEX (OPTION)	1
17	897654	(9021380- 00001) STRAP, SQGE, L, REAR, LH	1
18	9018578	(9021380- 00001) BUSHING, INSERT, SQGE	2
19	9018495	(9021380- 00001) HOOK, STRAP, SQGE	2
20	897654	(9021380- 00001) STRAP, SQGE, L, REAR, LH	1
21	897426	(9021380- 00001) SCREW, M6X55	2
22	9018501	(9021380- 00001) WHEEL, 59,2D 22W 8,4B, GRAY	2
23	897427	(9021380- 00001) SPACER, RND, 6B 8D 34,5L	2
24	897548	(9021380- 00001) SUPPORT, SX	1
25	897138	(9021380- 00001) NUT M6 INOX	2
26	897106	(9021380- 00001) WASHER D.6 UNI 6592 INOX	2
27	897305	(9021380- 00001) WASHER, M6X24, UNI6593, INOX	2
28	897112	(9021380- 00001) WASHER D. 6X18 INX UNI 6593	2
29	897125	(9021380- 00001) NUT, M6, INOX	2
30	897549	(9021380- 00001) SUPPORT, DX	1
31	9018492	(9021380- 00001) LATCH, STRAP, SQGE	2
32	9018497	(9021380- 00001) BOLT, STRAP, SQGE	8
33	897550	(9021380- 00001) PLATE	1
34	897551	(9021380- 00001) PLATE	1
35	897304	(9021380- 00001) GASKET	1
36	897303	(9021380- 00001) GASKET	1
37	897102	(9021380- 00001) O- RING, 13.00 Od X 10.00 Id	2
38	897305	(9021380- 00001) WASHER, M6X24, UNI6593, INOX	2

PARTS LIST

ELECTRICAL COMPONENT GROUP (55cm Single Disk Model)

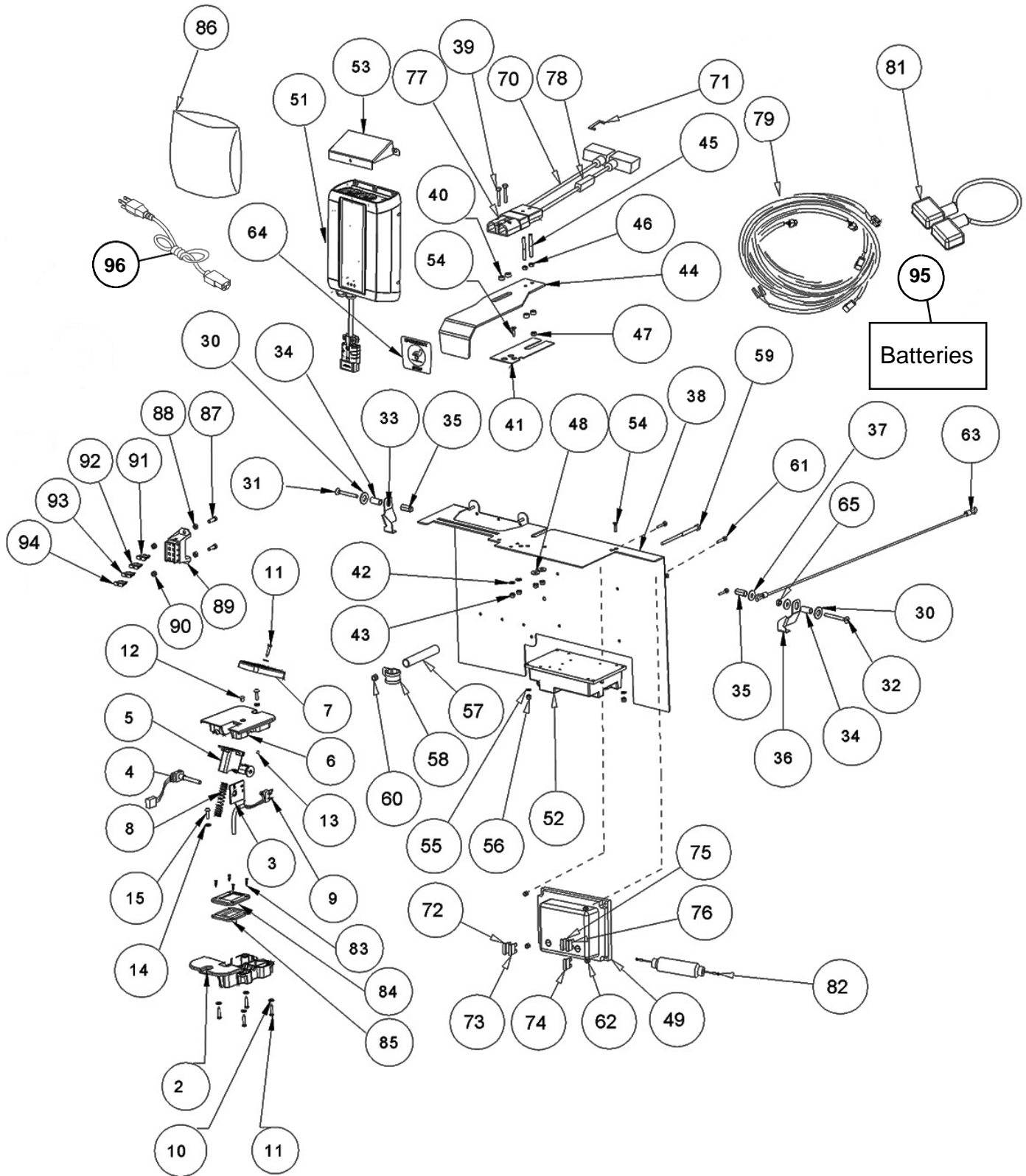

ELECTRICAL COMPONENT GROUP (55cm Single Disk Model)

Ref.	Part No.	Serial Number	Description	Qty.
∇	PMVR01531	(9021379- 00001) PEDAL, ASSY	1
∇2	MPVR11937	(9021379- 00001) BASE, ACCELERATOR	1
∇3	897468	(9021379- 00001) PLATE	1
∇4	9017795	(9021379- 00001) SENSOR, POSITION, DRIVE	1
∇5	MPVR11940	(9021379- 00001) SUPPORT, ACCELERATOR	1
∇6	MPVR11938	(9021379- 00001) COVER, ACCELERATOR	1
∇7	MPVR11939	(9021379- 00001) PEDAL, ACCELERATOR	1
∇8	9017810	(9021379- 00001) SPRING, PEDAL	1
∇9	9017797	(9021379- 00001) SWITCH, ACCELERATOR	1
10	897166	(9021379- 00001) WASHER, D. 5, INOX	4
11	VTVT48694	(9021379- 00001) SCREW TCB TC 5 X12 UNI 9707 TZ	4
12	897474	(9021379- 00001) CAP D.6	1
13	897475	(9021379- 00001) GRUB, SCREW, M4X8	1
14	897166	(9021379- 00001) WASHER, D. 5, INOX	1
15	897476	(9021379- 00001) SCREW, M5X16, TBCE, ISO7380, ZB	1
30	897432	(9021379- 00001) WASHER, D. 10X21, UNI6592, INOX	2
31	897486	(9021379- 00001) SCREW M6X45 TSPEI UNI5933	1
32	897487	(9021379- 00001) SCREW, TSPEI, M6X50, UNI5933	1
33	897488	(9021379- 00001) BRACKET	1
34	897489	(9021379- 00001) SPACER	2
35	897490	(9021379- 00001) RIVET	2
36	897491	(9021379- 00001) BRACKET	1
37	897106	(9021379- 00001) WASHER D.6 UNI 6592 INOX	1
38	897659	(9021379- 00001) BRACKET, MTG, CIRCUITBOARD	1
39	897492	(9021379- 00001) SCREW, TE, M5X30, UNI5739	2
40	897493	(9021379- 00001) SPACER	2
41	897494	(9021379- 00001) PLATE	1
42	897166	(9021379- 00001) WASHER, D. 5, INOX	2
43	VTDD01693	(9021379- 00001) NUT, M5, INOX	2
44	897495	(9021379- 00001) LEVER	1
45	897496	(9021379- 00001) PIN	2
46	897497	(9021379- 00001) NUT, M5, INOX	2
48	897384	(9021379- 00001) WASHER D. 5X14 INX	2
49	897498	(9021379- 00001) BOARD POWER SERVICE	1
51	BACA00178	(9021379- 00001) BATTERY- CHARGER NE284 24V 15A GEL- AGM- AC.	1
52	897500	(9021379- 00001) BOARD	1
53	LAFN09326	(9021379- 00001) CONVEYOR	1
54	897502	(9021379- 00001) SCREW, M4X16, TSPEI, UNI5933	2
55	897156	(9021379- 00001) WASHER D. 4 INX	2
56	897276	(9021379- 00001) NUT M 4 ATB A2	2
57	897503	(9021379- 00001) TUBE	1
58	897363	(9021379- 00001) FAIR, LEAD	1
59	897504	(9021379- 00001) SCREW TE M6X100 UNI5739	1
60	897138	(9021379- 00001) NUT M6 INOX	1
61	897195	(9021379- 00001) SCREW, TE, M4X16, UNI5739, INOX	4
62	897160	(9021379- 00001) NUT, M4, INOX, ZN	4
63	897505	(9021379- 00001) CABLE	1
64	897506	(9021379- 00001) LABEL	1
65	897250	(9021379- 00001) NUT, M6, UNI5589, INOX	1
70	897509	(9021379- 00001) CABLE BATTERY, ANDERSON+FUS.	1

∇ ASSEMBLY

∇ INCLUDED IN ASSEMBLY

PARTS LIST

ELECTRICAL COMPONENT GROUP (55cm Single Disk Model) - Continued

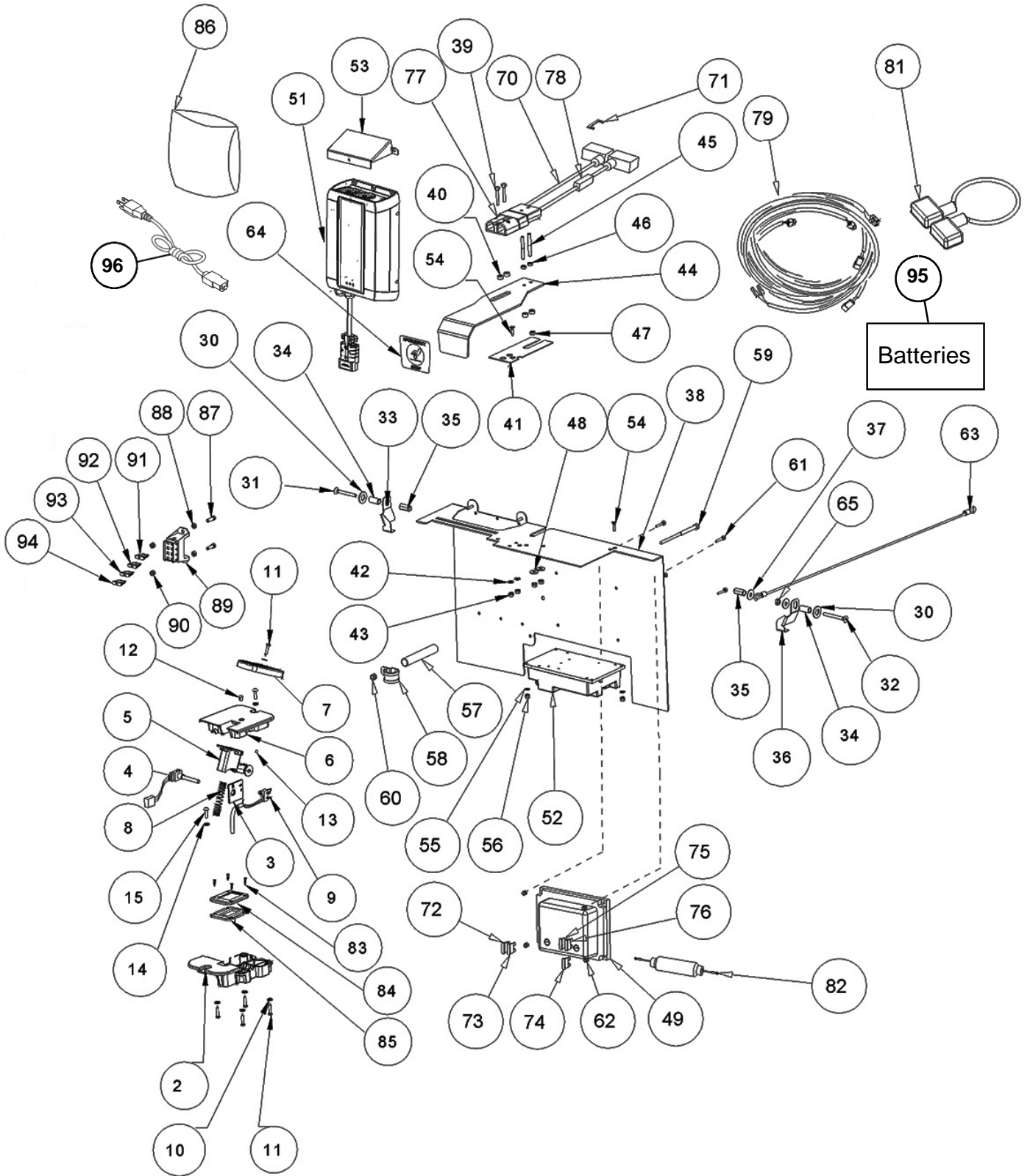

ELECTRICAL COMPONENT GROUP (55cm Single Disk Model) - Continued

Ref.	Part No.	Serial Number	Description	Qty.
71	9017819	(9021379- 00001) FUSE 100A NST.	1
72	MEVR00644	(9021379- 00001) FUSE, 30A	1
73	MEVR00644	(9021379- 00001) FUSE, 30A	1
74	MEVR00644	(9021379- 00001) FUSE, 30A	1
75	9017817	(9021379- 00001) FUSE, 5A	1
76	9017817	(9021379- 00001) FUSE, 5A	1
77	897511	(9021379- 00001) PLUG	1
78	897512	(9021379- 00001) FUSE, HOLDER	1
79	MECB02210	(9021379- 00001) HARNESS, MAIN [T581, EMEA]	1
81	897205	(9021379- 00001) WIRING BATTERY BRIDGE W/TERMINAL	1
82	897660	(9021379- 00001) WIRING DIODE FILTER	1
83	VTVT01594	(9021379- 00001) SCREW VITE TSPC 3x12	4
84	MPVR11928	(9021379- 00001) GASKET BRAKE PEDAL	1
85	MPVR11933	(9021379- 00001) GASKET, ACCELERATOR	1
86	MPVR02838	(9021379- 00001) BAG CHARGER POWER CORD	1
87	897145	(9021379- 00001) SCREW TE 5X16 UNI5739 INX	2
88	897497	(9021379- 00001) NUT, M5, INOX	2
89	MEVR02666	(9021379- 00001) FUSE CARRIER DIN	1
90	VTDD01693	(9021379- 00001) NUT, M5, INOX	2
91	MEVR01132	(9021379- 00001) FUSE, 5 AMP	1
92	MEVR01132	(9021379- 00001) FUSE, 5 AMP	1
93	MEVR00584	(9021379- 00001) FUSE 3A	1
94	MEVR00584	(9021379- 00001) FUSE 3A	1
95	994201	(9021379- 00001) BATTERY, GEL, 12VDC 105AH [GEL]	2
96	1069836	(9021379- 00001) CORD, POWER, CHARGER [EU]	1
96	1032820	(9021379- 00001) CORD, POWER, CHARGER [UK]	1
NS	MIVR00150	(9021379- 00001) SPACER, BATTERY, FOAM 40Wx480Lx160H	1
NS	MIVR00151	(9021379- 00001) SPACER, BATTERY, FOAM 140Wx340Lx160H	1

PARTS LIST

ELECTRICAL COMPONENT GROUP (70cm Dual Disk Model)

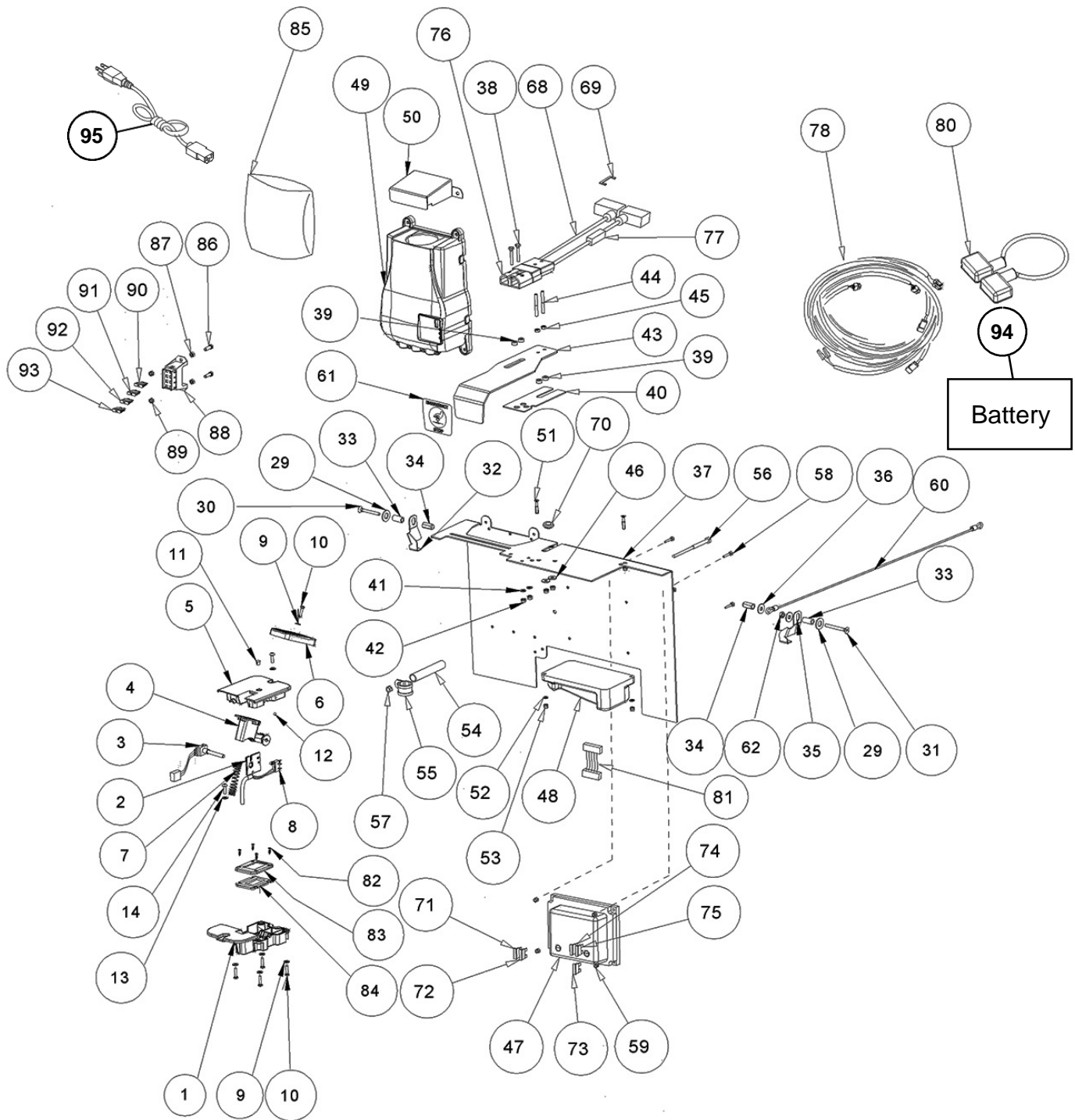

ELECTRICAL COMPONENT GROUP (70cm Dual Disk Model)

Ref.	Part No.	Serial Number	Description	Qty.
∇	PMVR01531	(9021380- 00001) PEDAL, ASSY	1
∇1	MPVR11937	(9021380- 00001) BASE, ACCELERATOR	1
∇2	897468	(9021380- 00001) PLATE	1
∇3	9017795	(9021380- 00001) SENSOR, POSITION, DRIVE	1
∇4	MPVR11940	(9021380- 00001) SUPPORT, ACCELERATOR	1
∇5	MPVR11938	(9021380- 00001) COVER, ACCELERATOR	1
∇6	MPVR11939	(9021380- 00001) PEDAL, ACCELERATOR	1
∇7	9017810	(9021380- 00001) SPRING, PEDAL	1
∇8	9017797	(9021380- 00001) SWITCH, ACCELERATOR	1
9	897166	(9021380- 00001) WASHER, D. 5, INOX	4
10	VTVT48694	(9021380- 00001) SCREW TCB TC 5 X12 UNI 9707 TZ	4
11	897474	(9021380- 00001) CAP D.6	1
12	897475	(9021380- 00001) GRUB, SCREW, M4X8	1
13	897166	(9021380- 00001) WASHER, D. 5, INOX	1
14	897476	(9021380- 00001) SCREW, M5X16, TBCE, ISO7380, ZB	1
29	897432	(9021380- 00001) WASHER, D. 10X21, UNI6592, INOX	2
30	897486	(9021380- 00001) SCREW M6X45 TSPEI UNI5933	1
31	897487	(9021380- 00001) SCREW, TSPEI, M6X50, UNI5933	1
32	897488	(9021380- 00001) BRACKET	1
33	897489	(9021380- 00001) SPACER	2
34	897490	(9021380- 00001) RIVET	2
35	897491	(9021380- 00001) BRACKET	1
36	897106	(9021380- 00001) WASHER D.6 UNI 6592 INOX	3
37	897659	(9021380- 00001) BRACKET, MTG, CIRCUITBOARD	1
38	897492	(9021380- 00001) SCREW, TE, M5X30, UNI5739	2
39	897493	(9021380- 00001) SPACER	4
40	897494	(9021380- 00001) PLATE	1
41	897166	(9021380- 00001) WASHER, D. 5, INOX	2
42	VTDD01693	(9021380- 00001) NUT, M5, INOX	2
43	897495	(9021380- 00001) LEVER	1
44	897496	(9021380- 00001) PIN	2
45	897497	(9021380- 00001) NUT, M5, INOX	2
46	897384	(9021380- 00001) WASHER D. 5X14 INX	2
47	897498	(9021380- 00001) BOARD POWER SERVICE	1
48	9017822	(9021380- 00001) CIRCUITBOARD, DRIVE	1
49	897553	(9021380- 00001) BATTERY, CHARGER, GANSOW, 24V, 25A	1
50	897554	(9021380- 00001) DISTRIBUTOR 60	1
51	897555	(9021380- 00001) SCREW, TSPEI, M4X25	2
52	897156	(9021380- 00001) WASHER D. 4 INX	2
53	897276	(9021380- 00001) NUT M 4 ATB A2	2
54	897503	(9021380- 00001) TUBE	1
55	897363	(9021380- 00001) FAIR, LEAD	1
56	897504	(9021380- 00001) SCREW TE M6X100 UNI5739	1
57	897138	(9021380- 00001) NUT M6 INOX	1
58	897195	(9021380- 00001) SCREW, TE, M4X16, UNI5739, INOX	4
59	897160	(9021380- 00001) NUT, M4, INOX, ZN	4
60	897505	(9021380- 00001) CABLE	1
61	897506	(9021380- 00001) LABEL	1
62	897250	(9021380- 00001) NUT, M6, UNI5589, INOX	1
68	897509	(9021380- 00001) CABLE BATTERY, ANDERSON+FUS.	1
69	9017819	(9021380- 00001) FUSE 100A NST.	1
70	897556	(9021380- 00001) FAIR, LEAD DIAMETER 15.5	1
71	MEVR00644	(9021380- 00001) FUSE, 30A	1
72	MEVR00644	(9021380- 00001) FUSE, 30A	1
73	MEVR00644	(9021380- 00001) FUSE, 30A	1
74	9017817	(9021380- 00001) FUSE, 5A	1
75	9017817	(9021380- 00001) FUSE, 5A	1
76	897511	(9021380- 00001) PLUG	1
77	897512	(9021380- 00001) FUSE, HOLDER	1
78	MECB02210	(9021380- 00001) HARNESS, MAIN [T581, EMEA]	1

∇ ASSEMBLY

∇ INCLUDED IN ASSEMBLY

PARTS LIST

ELECTRICAL COMPONENT GROUP (70cm Dual Disk Model) - Continued

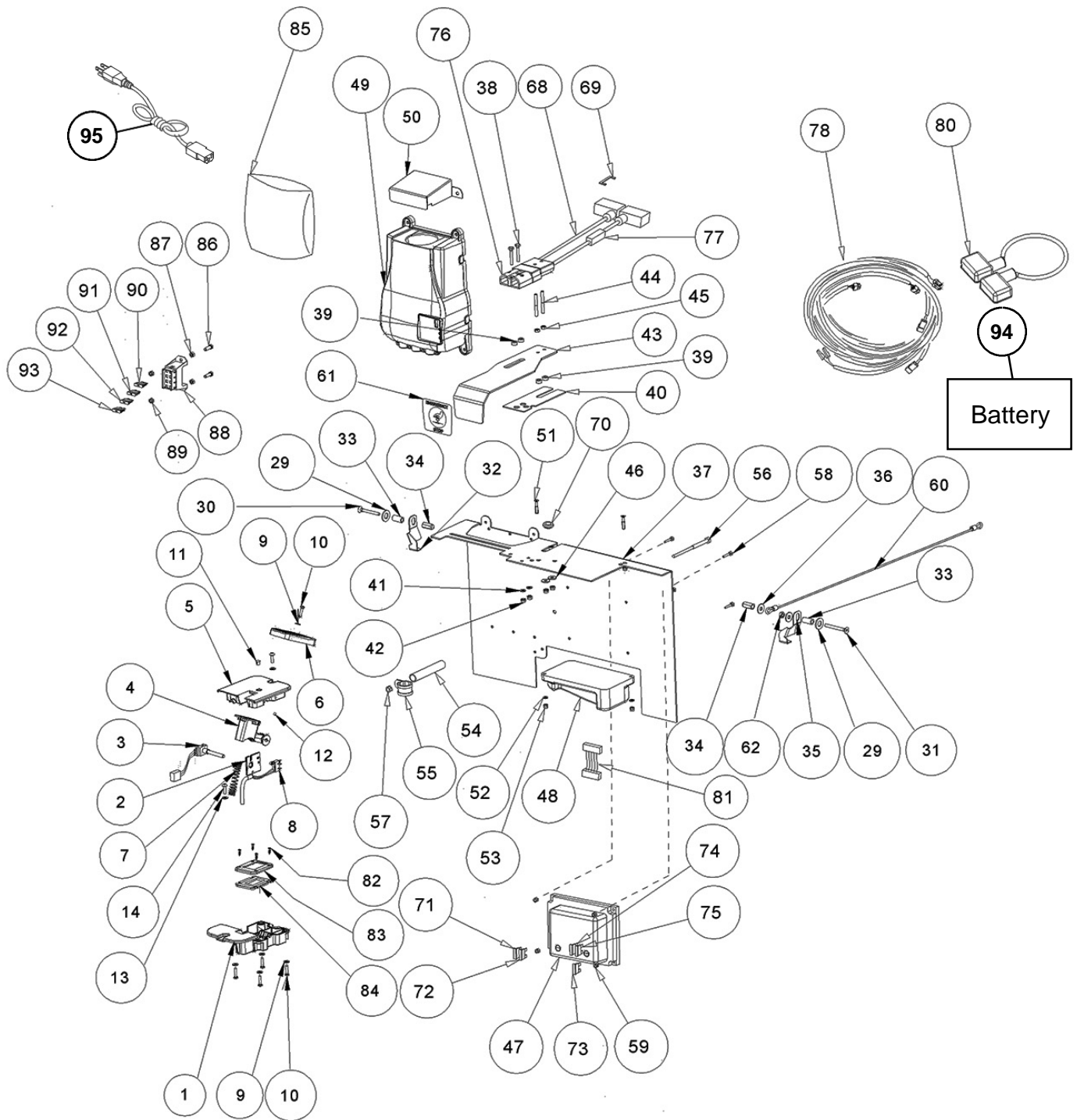

ELECTRICAL COMPONENT GROUP (70cm Dual Disk Model) - Continued

Ref.	Part No.	Serial Number	Description	Qty.
80	897205	(9021380- 00001) WIRING BATTERY BRIDGE W/TERMINAL	3
81	897557	(9021380- 00001) WIRING	1
82	VTVT01594	(9021380- 00001) SCREW VITE TSPC 3x12	4
83	MPVR11928	(9021380- 00001) GASKET BRAKE PEDAL	1
84	MPVR11933	(9021380- 00001) GASKET ACCELERATOR	1
85	MPVR02838	(9021380- 00001) BAG, CHARGER POWER CORD	1
86	897145	(9021380- 00001) SCREW TE 5X16 UNI5739 INX	2
87	897497	(9021380- 00001) NUT, M5, INOX	2
88	MEVR02666	(9021380- 00001) FUSE CARRIER DIN	1
89	VTDD01693	(9021380- 00001) NUT, M5, INOX	2
90	MEVR01132	(9021380- 00001) FUSE, 5 AMP	1
91	MEVR01132	(9021379- 00001) FUSE, 5 AMP	1
92	MEVR00584	(9021379- 00001) FUSE 3A	1
93	MEVR00584	(9021379- 00001) FUSE 3A	1
94	994203	(9021379- 00001) BATTERY, GEL, 6VDC 180AH [GEL]	4
95	1069836	(9021379- 00001) CORD, POWER, CHARGER [EU]	1
95	1032820	(9021379- 00001) CORD, POWER, CHARGER [UK]	1

CONTROL CONSOLE GROUP

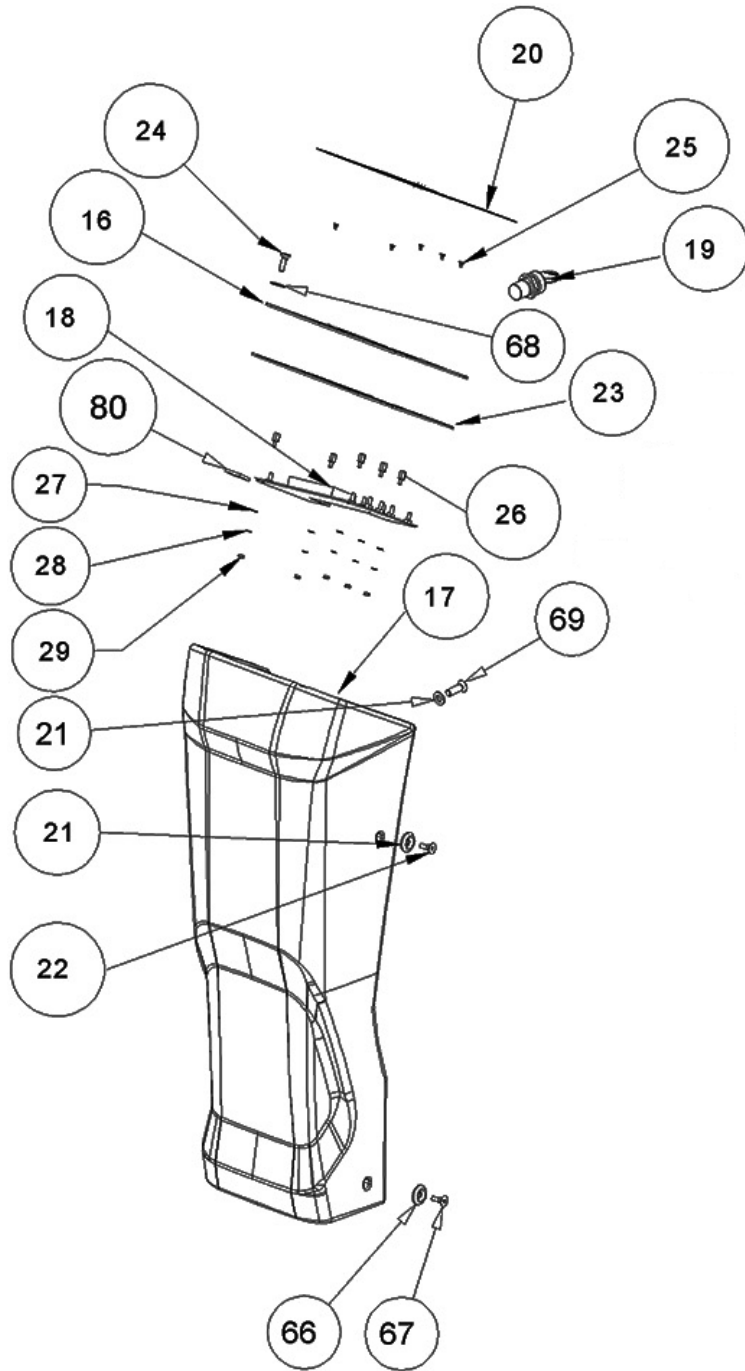

CONTROL CONSOLE GROUP

Ref.	Part No.	Serial Number	Description	Qty.
16	897477	(90213xx- 00001) PLATE	1
17	MPVR12902	(90213xx- 00001) FRONT, COVER	1
18	9017823	(90213xx- 00001) CIRCUITBOARD, DISPLAY PANL	1
19	1017696	(90213xx- 00001) KEY SET, REPLMT [F/ KEYSWITCH 1011402]	1
20	897479	(90213xx- 00001) LABEL, DISPLAY	1
21	897480	(90213xx- 00001) UND.SCREW FLAN. D. 6.5, 22 H4.5 NYL.NERO	4
22	VTVT00869	(90213xx- 00001) SCREW TSPEI M.6- 60 INOX A2	2
23	897482	(90213xx- 00001) GASKET	1
24	897483	(90213xx- 00001) SCREW, TSPEI, M5X20, UNI5933, INOX	4
25	897484	(90213xx- 00001) SCREW TSP, TC M3X5 UNI7688 INOX	5
26	897485	(90213xx- 00001) SPACER M3	5
28	897193	(90213xx- 00001) WASHER, D. 3, INOX	5
29	9018496	(90213xx- 00001) NUT M 3 AUTOBL.DIN 985 IX.A2	5
66	897480	(90213xx- 00001) UND.SCREW FLAN. D. 6.5, 22 H4.5 NYL.NERO	2
67	897507	(90213xx- 00001) SCREW, TSPEI, M6X35, UNI5933	2
68	897508	(90213xx- 00001) WASHER, M5,3x14,5x3,2	4
69	897277	(90213xx- 00001) SCREW, TSPEI, M6X20, UNI5933	2
80	897514	(90213xx- 00001) CARD, SD	1

CHEM DOSE GROUP

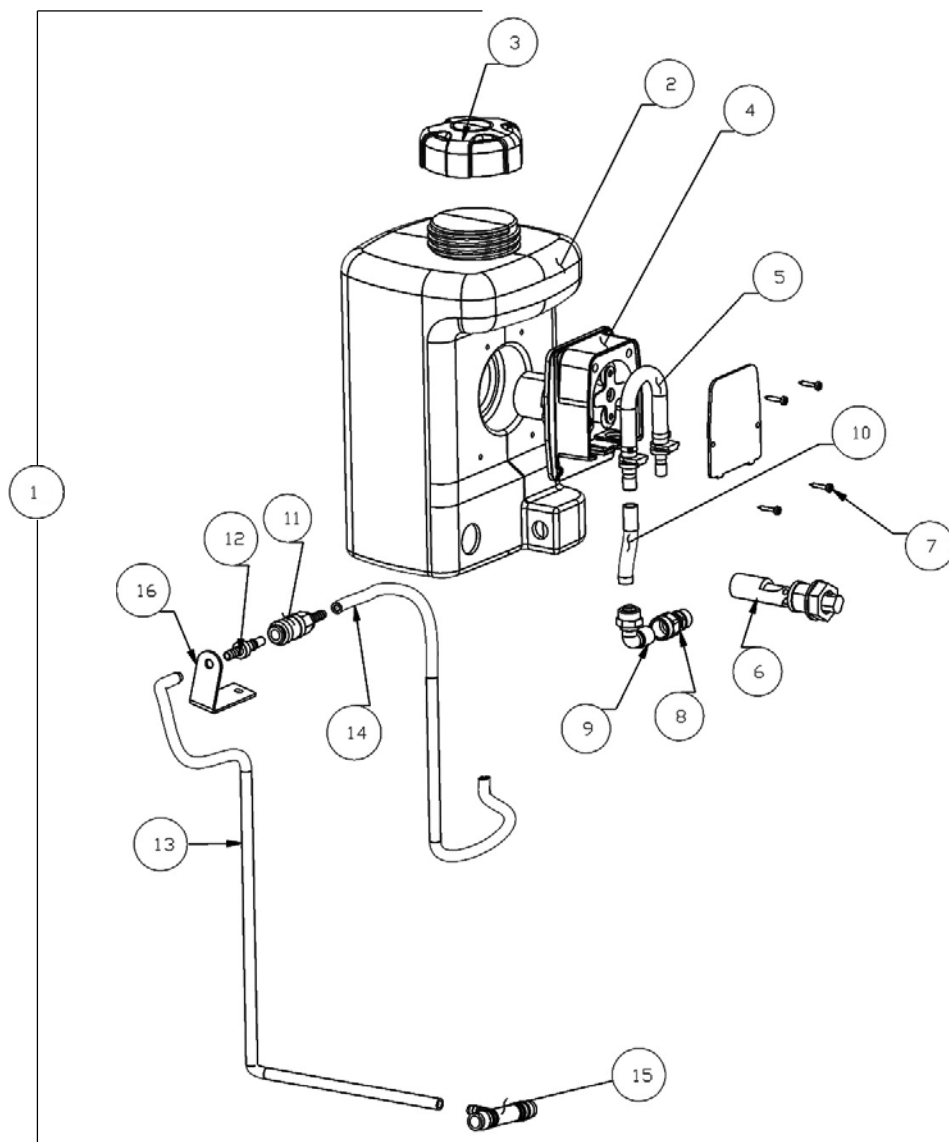

Ref.	Part No.	Serial Number	Description	Qty.
1	KTRI02232	(90213xx- 00001) KIT, CHEM DOSE	1
2	MPVR06124	(90213xx- 00001) TANK	1
3	MPVR40187	(90213xx- 00001) TANK CAP	1
4	PPBP00066	(90213xx- 00001) PUMP, DETGT	1
5	TBFX00370	(90213xx- 00001) TUBE	1
6	9017737	(90213xx- 00001) FLOAT, SHUTOFF	1
7	VTVT01210	(90213xx- 00001) SCREW TCB 3,5X16	4
8	RCVR01723	(90213xx- 00001) FITTING, STR, DETGT	1
9	RCVR00009	(90213xx- 00001) FITTING, E90, DETGT	1
10	TBBP00135	(90213xx- 00001) HOSE	0,06
11	RCIN35828	(90213xx- 00001) FITTING, STL, STR	1
12	RCIN38912	(90213xx- 00001) FITTING, STL, STR	1
13	TBBP00476	(90213xx- 00001) HOSE	0,12
14	TBBP00476	(90213xx- 00001) HOSE	0,70
15	RCVR00745	(90213xx- 00001) FITTING, TEE, DETGT	1
16	LAFN08160	(90213xx- 00001) SUPPORT	1

DRIVE MOTOR BREAKDOWN

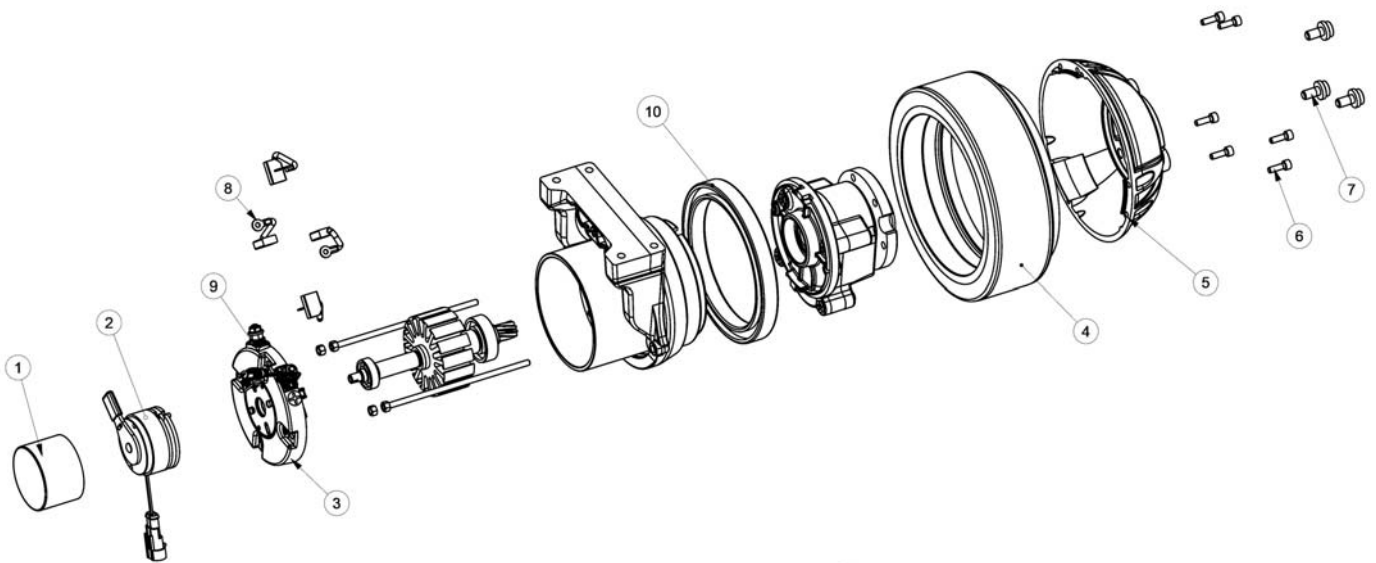

Ref.	Part No.	Serial Number	Description	Qty.
∇	9017807	(90213xx- 00001) DRIVE ASSY, WHEEL	1
∇ 1	897365	(90213xx- 00001) COVER, BRAKE ASSY	1
∇ 2	9017808	(90213xx- 00001) BRAKE ASSY, W/LEVER, COMPLT	1
∇ 3	897366	(90213xx- 00001) RING, BRUSHHOLDER	1
∇ 4	9017800	(90213xx- 00001) TIRE, SOLID, PYU	1
∇ 5	897367	(90213xx- 00001) COVER, ALM	1
∇ 8	9017784	(90213xx- 00001) BRUSH, MOTOR, TRANSAXLE	4
∇ 9	897368	(90213xx- 00001) SENSOR, THERMAL	1
∇10	897369	(90213xx- 00001) BEARING, TRACTION, MOTOR	1

∇ ASSEMBLY

∇ INCLUDED IN ASSEMBLY

ELECTRICAL DIAGRAM (55cm Single Disk Model)

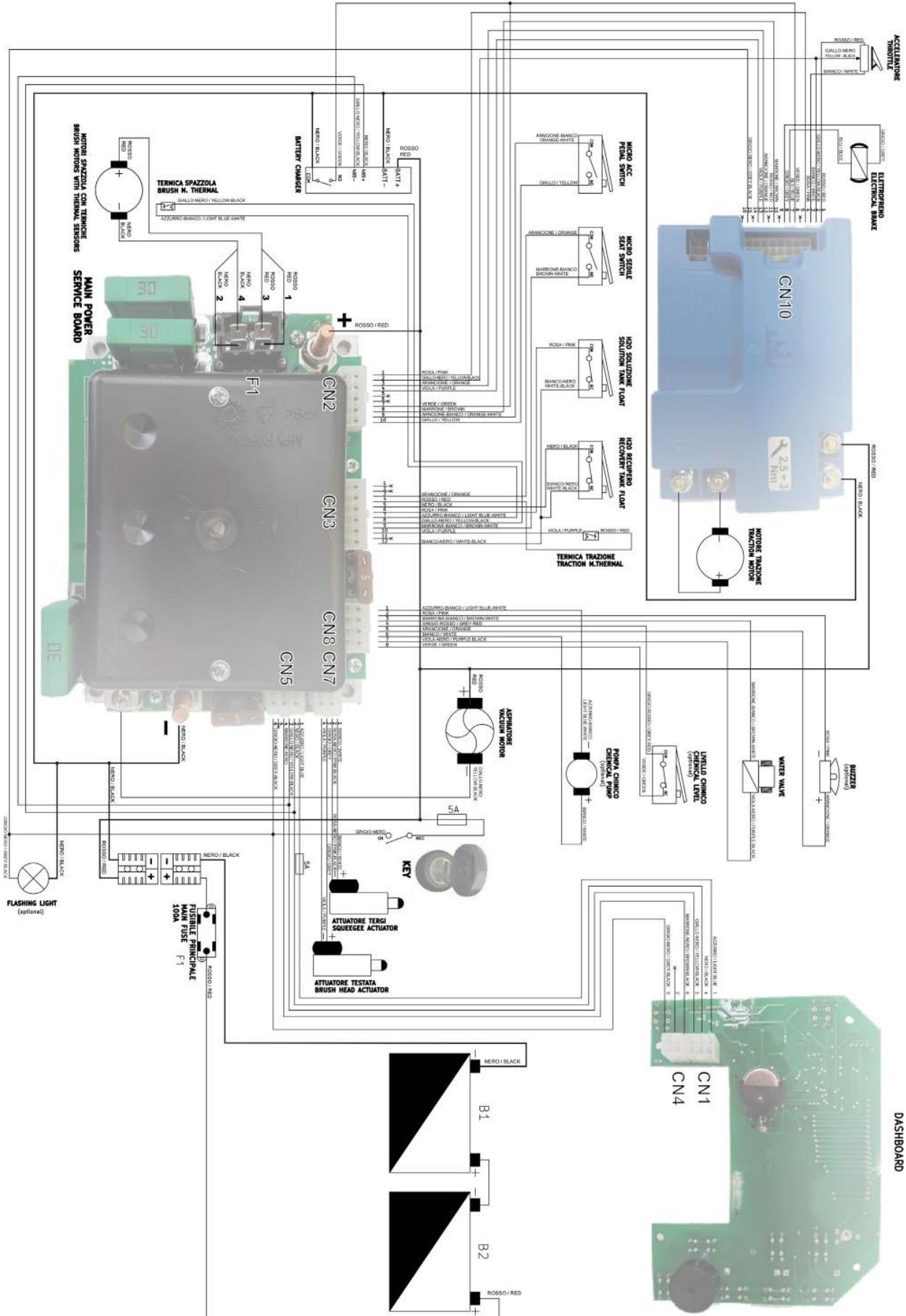

9017802	CAP KIT, DRAIN PLUG W/GASKET
9017805	ACTUATOR, BRUSH HEAD, 24VDC
9017803	ACTUATOR, SQGE, 24VDC
9017807	DRIVE ASSY, WHEEL
9017808	BRAKE ASSY, W/LEVER, COMPLT
9017809	WHEEL, SCRBR, 250MM X 60MM
9017815	FUSE 30A
9017817	FUSE 5A
9017819	FUSE 100A
MEVR00584	FUSE 3 A
9017821	CIRCUITBOARD, MAIN
9017823	CIRCUITBOARD, DISPLAY PANEL